

ETAPA MACHOS

**24 out 20h**

LEILÃO VIRTUAL

**NELORE  
MARCONDES**

— GERAÇÃO DO FUTURO —



CATÁLOGO DIGITAL

# FRETE FREE



**FRETE GRÁTIS:** AL, BA, CE, ES, GO, MA, MG, MS, MT, PA\*, PB, PE, PI, RJ, RN, SE, SP, TO. \*Entregas até Altamira.

**FRETE GRÁTIS somente para carga fechada:** AM e RR (entregas em Humaitá/AM.)

**RESTRIÇÃO:** AC, AP, PR, RO, RS, SC. Estados em zona livre de Febre Aftosa. Proibida a entrada de animais de outros estados.



# CONDIÇÕES DE PAGAMENTO

## CARTÃO DE CRÉDITO

**3x . 12% DE DESCONTO**

**12x . 8% DE DESCONTO**

## À VISTA

**15% DE DESCONTO**

## LOTES MÚLTIPLOS

**40 PARCELAS**

**(05 DUPLAS + 30)**

Transmissão



Retransmissão



LOTE INDIVIDUAL

01

LEILÃO VIRTUAL

NELORE  
MARCONDES  
GERAÇÃO DO FUTURO

# 3854 FIV DA MARCONDES

RGD: **MMAR3854** | Nasc.: **05/09/2023** | Peso: **450 kg** | CE: **28 cm**



CLIQUE E ASSISTA  O VÍDEO DO ANIMAL



iABCZ	IQG	PN	PM	PD	PS	GPD	PES	STAY	RD	AOL	EGS
22,81	31,28	-0,16	1,69	12,76	18,70	5,95	1,51	36,72	0,94	1,67	5,38
1%	1%	17%	22%	0,5%	3%	19%	2%	10%	11%	18%	0,1%



MGTe	DPN	MP120	DP210	DP450	DPE365	D3P	STAY	DACAB	DAOL
21,74	-0,07	0,98	12,79	20,44	1,49	82,99	76,21	0,79	2,86
8%	18%	41%	5%	8%	3%	13%	20%	2%	8%

CLIQUE E CONFIRA AS AVALIAÇÕES COMPLETAS!





LOTE INDIVIDUAL

02

LEILÃO VIRTUAL

NELORE  
MARCONDES  
— GERAÇÃO DO FUTURO —

# 3795 FIV DA MARCONDES

RGD: **MMAR3795** | Nasc.: **25/08/2023** | Peso: **457 kg** | CE: **31 cm**



CLIQUE E ASSISTA  O VÍDEO DO ANIMAL



iABCZ	IQG	PN	PM	PD	PS	GPD	PES	STAY	RD	AOL	EGS
33,63	41,65	-0,30	3,54	11,67	21,01	9,34	1,94	47,70	1,43	2,51	2,45
0,1%	0,1%	9%	3%	1%	2%	5%	0,5%	0,1%	4%	6%	2%



MGTe	DPN	MP120	DP210	DP450	DPE365	D3P	STAY	DACAB	DAOL
27,09	-0,19	4,58	12,95	22,63	1,63	85,78	94,67	0,71	3,09
2%	12%	2%	4%	5%	2%	6%	0,1%	3%	6%

CLIQUE E CONFIRA AS AVALIAÇÕES COMPLETAS!





LOTE INDIVIDUAL

03

LEILÃO VIRTUAL

NELORE  
MARCONDES  
— GERAÇÃO DO FUTURO —

# 3789 FIV DA MARCONDES

RGD: **MMAR3789** | Nasc.: **25/08/2023** | Peso: **394 kg** | CE: **27 cm**



CLIQUE E ASSISTA  O VÍDEO DO ANIMAL



iABCZ	IQG	PN	PM	PD	PS	GPD	PES	STAY	RD	AOL	EGS
24,11	35,06	-0,77	-0,05	6,93	17,99	11,07	0,64	40,29	0,28	5,07	4,57
0,5%	0,5%	0,5%	60%	12%	4%	2%	26%	2%	32%	0,1%	0,1%



MGTe	DPN	MP120	DP210	DP450	DPE365	D3P	STAY	DACAB	DAOL
18,23	-0,59	-0,26	4,33	15,92	0,78	79,52	82,27	0,71	4,65
15%	4%	79%	36%	15%	14%	25%	10%	3%	2%

CLIQUE E CONFIRA AS AVALIAÇÕES COMPLETAS!





LOTE INDIVIDUAL

04

LEILÃO VIRTUAL  
**NELORE  
MARCONDES**  
— GERAÇÃO DO FUTURO —

# 3897 FIV DA MARCONDES

RGD: **MMAR3897** | Nasc.: **02/10/2023** | Peso: **432 kg** | CE: **28 cm**



CLIQUE E ASSISTA  O VÍDEO DO ANIMAL

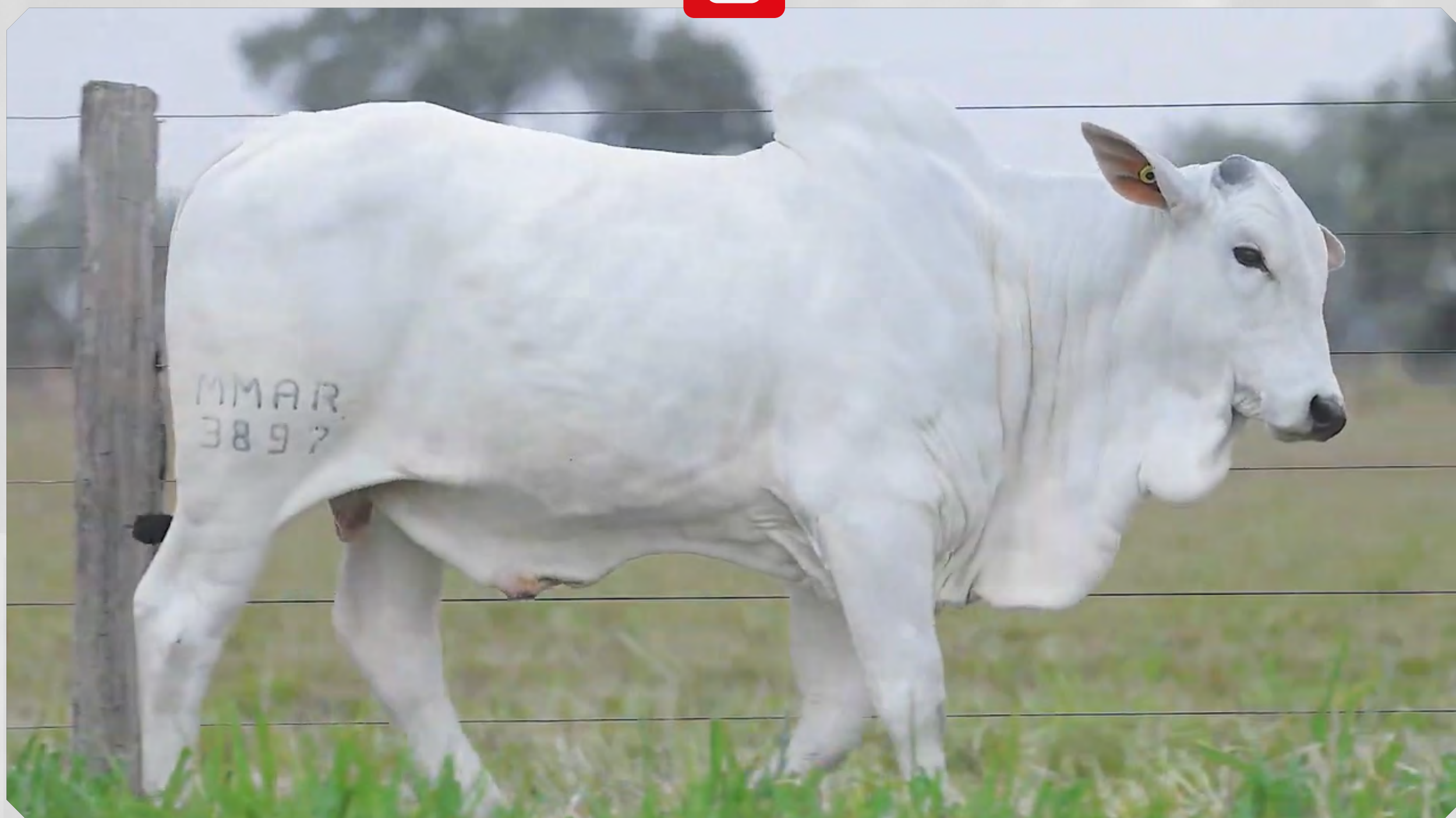

iABCZ	IQG	PN	PM	PD	PS	GPD	PES	STAY	RD	AOL	EGS
19,88	26,67	0,13	1,62	7,84	12,75	4,91	1,51	36,81	0,14	2,89	3,49
2%	3%	49%	23%	8%	14%	26%	2%	9%	38%	4%	0,5%



MGTe	DPN	MP120	DP210	DP450	DPE365	D3P	STAY	DACAB	DAOL
18,13	0,90	2,42	9,26	16,73	1,16	65,60	82,19	0,40	3,01
15%	78%	13%	12%	14%	6%	77%	10%	8%	7%

CLIQUE E CONFIRA AS AVALIAÇÕES COMPLETAS!





LOTE INDIVIDUAL

05

LEILÃO VIRTUAL

NELORE  
MARCONDES  
— GERAÇÃO DO FUTURO —

# 3848 FIV DA MARCONDES

RGD: **MMAR3848** | Nasc.: **04/09/2023** | Peso: **426 kg** | CE: **24 cm**



CLIQUE E ASSISTA  O VÍDEO DO ANIMAL



iABCZ	IQG	PN	PM	PD	PS	GPD	PES	STAY	RD	AOL	EGS
24,69	31,95	0,83	4,36	13,42	23,71	10,29	0,17	35,92	0,65	5,55	3,25
0,5%	1%	99%	1%	0,5%	1%	3%	53%	13%	18%	0,1%	0,5%



MGTe	DPN	MP120	DP210	DP450	DPE365	D3P	STAY	DACAB	DAOL
22,07	1,08	4,05	10,73	22,40	0,06	73,91	79,82	0,64	5,04
7%	85%	3%	8%	6%	52%	49%	14%	3%	1%

CLIQUE E CONFIRA AS AVALIAÇÕES COMPLETAS!





LOTE INDIVIDUAL

06

LEILÃO VIRTUAL  
**NELORE  
MARCONDES**  
— GERAÇÃO DO FUTURO —

# 3932 FIV DA MARCONDES

RGD: **MMAR3932** | Nasc.: **17/10/2023** | Peso: **403 kg** | CE: **30 cm**



CLIQUE E ASSISTA  O VÍDEO DO ANIMAL



iABCZ	IQG	PN	PM	PD	PS	GPD	PES	STAY	RD	AOL	EGS
19,23	24,79	1,17	2,05	8,83	14,03	5,20	2,34	34,64	0,71	2,25	3,09
3%	4%	99%	16%	5%	10%	24%	0,1%	21%	16%	9%	0,5%



MGTe	DPN	MP120	DP210	DP450	DPE365	D3P	STAY	DACAB	DAOL
18,28	1,89	1,78	12,15	21,49	2,00	71,73	66,70	0,36	2,04
15%	98%	23%	5%	7%	0,5%	57%	40%	9%	14%

CLIQUE E CONFIRA AS AVALIAÇÕES COMPLETAS!





LOTE INDIVIDUAL

07

LEILÃO VIRTUAL

NELORE  
MARCONDES  
— GERAÇÃO DO FUTURO —

# 3849 FIV DA MARCONDES

RGD: **MMAR3849** | Nasc.: **04/09/2023** | Peso: **400 kg** | CE: **28 cm**



CLIQUE E ASSISTA  O VÍDEO DO ANIMAL



iABCZ	IQG	PN	PM	PD	PS	GPD	PES	STAY	RD	AOL	EGS
20,20	26,12	-0,46	0,44	1,88	5,77	3,89	1,27	45,88	1,19	3,14	0,30
2%	3%	3%	48%	55%	43%	34%	5%	0,1%	6%	2%	41%



MGTe	DPN	MP120	DP210	DP450	DPE365	D3P	STAY	DACAB	DAOL
17,81	-0,44	1,02	3,77	9,02	0,83	87,99	88,55	-0,15	3,23
16%	6%	40%	40%	35%	12%	3%	3%	76%	6%

CLIQUE E CONFIRA AS AVALIAÇÕES COMPLETAS!





LOTE INDIVIDUAL

08

LEILÃO VIRTUAL

NELORE  
MARCONDES  
— GERAÇÃO DO FUTURO —

# 3843 FIV DA MARCONDES

RGD: **MMAR3843** | Nasc.: **04/09/2023** | Peso: **470 kg** | CE: **28 cm**

DESTAQUE DS DA TRAD.

AQUARELA DA SLN

QUARK COL

TOALHA FIV DO JHV

REM ARMADOR

JHVM 11330 FIV  
CAMPARINO

FORD FIV  
CAMPARINO X 2492 FIV DA  
MARCONDES

HOST DA S.LUCAS

1270 MM DA SH

REGENTE FAST

ESQUINA MM DA STA HELENA

REGENTE FAST

ESQUINA MM DA STA HELENA

CLIQUE E ASSISTA



O VÍDEO DO ANIMAL



iABCZ	IQG	PN	PM	PD	PS	GPD	PES	STAY	RD	AOL	EGS
29,99	37,73	-0,27	3,75	4,04	13,08	9,04	1,51	49,58	1,36	3,80	0,67
0,1%	0,5%	10%	3%	33%	13%	6%	2%	0,1%	4%	0,5%	29%



MGTe	DPN	MP120	DP210	DP450	DPE365	D3P	STAY	DACAB	DAOL
20,62	-0,01	2,96	4,68	12,75	0,87	85,55	93,64	0,35	3,41
10%	21%	8%	34%	23%	11%	7%	0,5%	9%	5%

CLIQUE E CONFIRA AS AVALIAÇÕES COMPLETAS!





LOTE INDIVIDUAL

09

LEILÃO VIRTUAL

NELORE  
MARCONDES  
GERAÇÃO DO FUTURO

# 3809 FIV DA MARCONDES

RGD: **MMAR3809** | Nasc.: **28/08/2023** | Peso: **470 kg** | CE: **33 cm**

REM EMBAIXADOR

REM CANINA

MACEGAL DO IZ

REM SETIZA

REM ESPIA0007

REM FARADISA

REM JACARANDA  
GENÉTICA ADITIVA X 3015 FIV DA  
MARCONDES

REM HARDROCK  
GENÉTICA ADITIVA

2012 DA  
MARCONDES

ÍNDICE DA S.NICE

1283 MM DA SH

ÍNDICE DA S.NICE

1283 MM DA SH

CLIQUE E ASSISTA



O VÍDEO DO ANIMAL



iABCZ	IQG	PN	PM	PD	PS	GPD	PES	STAY	RD	AOL	EGS
31,04	41,03	0,99	3,19	9,27	21,35	12,08	2,16	42,35	1,28	4,04	4,34
0,1%	0,1%	99%	5%	4%	2%	1%	0,1%	0,5%	5%	0,5%	0,1%



MGTe	DPN	MP120	DP210	DP450	DPE365	D3P	STAY	DACAB	DAOL
21,72	1,28	3,90	6,92	18,72	1,37	84,44	84,00	0,52	3,29
8%	91%	3%	21%	10%	4%	9%	8%	5%	5%

CLIQUE E CONFIRA AS AVALIAÇÕES COMPLETAS!





LOTE INDIVIDUAL

10

LEILÃO VIRTUAL  
**NELORE  
MARCONDES**  
— GERAÇÃO DO FUTURO —

# 3856 FIV DA MARCONDES

RGD: **MMAR3856** | Nasc.: **05/09/2023** | Peso: **460 kg** | CE: **32 cm**

DESTAQUE DS DA TRAD.

AQUARELA DA SLN

QUARK COL

TOALHA FIV DO JHV

REM ARMADOR

JHVM 11330 FIV  
CAMPARINO

FORD FIV  
CAMPARINO X 2492 FIV DA  
MARCONDES

HOST DA S.LUCAS

1270 MM DA SH

REGENTE FAST

ESQUINA MM DA STA HELENA

REGENTE FAST

ESQUINA MM DA STA HELENA

CLIQUE E ASSISTA



O VÍDEO DO ANIMAL

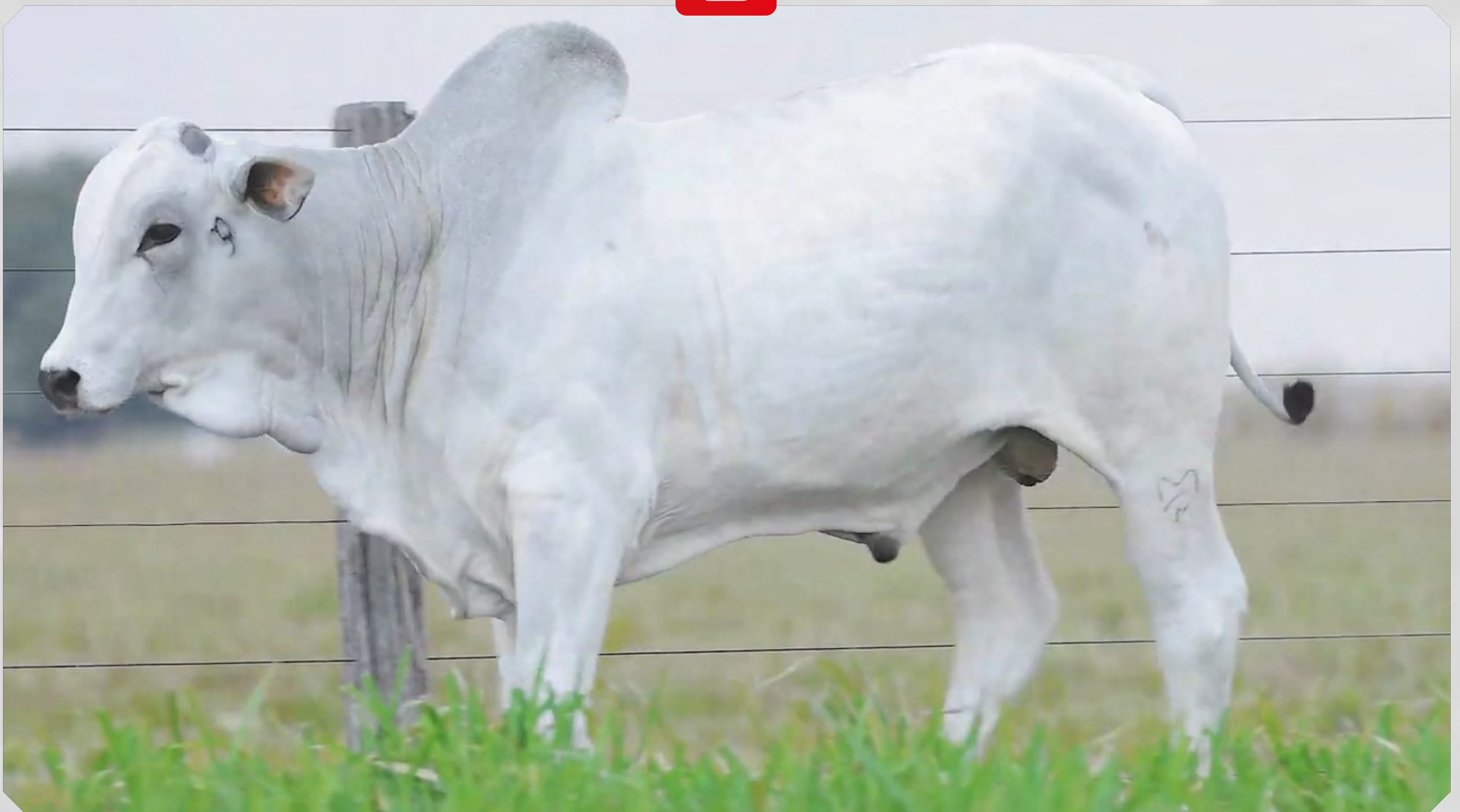

iABCZ	IQG	PN	PM	PD	PS	GPD	PES	STAY	RD	AOL	EGS
21,21	26,02	-0,29	1,11	6,59	13,91	7,31	0,74	42,11	0,56	3,07	0,74
2%	3%	9%	33%	14%	11%	11%	21%	0,5%	21%	3%	27%

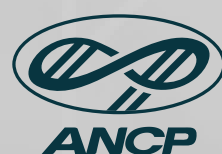

MGTe	DPN	MP120	DP210	DP450	DPE365	D3P	STAY	DACAB	DAOL
19,14	0,09	1,18	8,83	15,20	0,16	76,41	86,78	0,39	3,53
13%	28%	36%	13%	17%	43%	38%	4%	8%	4%

CLIQUE E CONFIRA AS AVALIAÇÕES COMPLETAS!





LOTE INDIVIDUAL

11

LEILÃO VIRTUAL

NELORE  
MARCONDES  
— GERAÇÃO DO FUTURO —

# 3892 FIV DA MARCONDES

RGD: **MMAR3892** | Nasc.: **28/09/2023** | Peso: **431 kg** | CE: **29 cm**



CLIQUE E ASSISTA  O VÍDEO DO ANIMAL



iABCZ	IQG	PN	PM	PD	PS	GPD	PES	STAY	RD	AOL	EGS
23,43	31,36	0,17	1,21	8,00	19,19	11,19	1,34	39,34	0,34	3,55	2,77
1%	1%	53%	31%	7%	3%	2%	4%	3%	29%	1%	1%



MGTe	DPN	MP120	DP210	DP450	DPE365	D3P	STAY	DACAB	DAOL
19,70	0,87	1,17	11,42	21,31	1,27	69,41	79,31	0,55	3,12
11%	76%	36%	7%	7%	4%	65%	15%	4%	6%

CLIQUE E CONFIRA AS AVALIAÇÕES COMPLETAS!





LOTE INDIVIDUAL

12

LEILÃO VIRTUAL

NELORE  
MARCONDES  
— GERAÇÃO DO FUTURO —

# 4156 FIV DA MARCONDES

RGD: **MMAR4156** | Nasc.: **21/12/2023** | Peso: **373 kg** | CE: **24 cm**



CLIQUE E ASSISTA  O VÍDEO DO ANIMAL



iABCZ	IQG	PN	PM	PD	PS	GPD	PES	STAY	RD	AOL	EGS
28,42	36,37	0,78	3,66	11,27	24,73	13,46	2,31	37,54	0,32	4,04	2,55
0,1%	0,5%	98%	3%	2%	0,5%	0,5%	0,1%	7%	30%	0,5%	2%



MGTe	DPN	MP120	DP210	DP450	DPE365	D3P	STAY	DACAB	DAOL
27,00	1,23	4,41	12,89	29,31	1,69	80,05	84,41	0,42	5,18
2%	89%	2%	4%	2%	2%	23%	7%	7%	1%

CLIQUE E CONFIRA AS AVALIAÇÕES COMPLETAS!





LOTE INDIVIDUAL

13

LEILÃO VIRTUAL  
**NELORE  
MARCONDES**  
— GERAÇÃO DO FUTURO —

# 3980 FIV DA MARCONDES

RGD: **MMAR3980** | Nasc.: **25/10/2023** | Peso: **412 kg** | CE: **24 cm**



CLIQUE E ASSISTA  O VÍDEO DO ANIMAL



iABCZ	IQG	PN	PM	PD	PS	GPD	PES	STAY	RD	AOL	EGS
15,92	23,90	0,26	3,44	8,48	16,54	8,06	0,82	32,51	1,01	2,02	2,82
6%	5%	64%	4%	6%	6%	9%	17%	38%	9%	12%	1%



MGTe	DPN	MP120	DP210	DP450	DPE365	D3P	STAY	DACAB	DAOL
18,41	0,99	2,92	7,72	16,00	0,43	83,03	81,98	0,38	1,24
14%	82%	8%	17%	15%	26%	13%	10%	8%	25%

CLIQUE E CONFIRA AS AVALIAÇÕES COMPLETAS!





LOTE INDIVIDUAL

14

LEILÃO VIRTUAL

NELORE  
MARCONDES  
— GERAÇÃO DO FUTURO —

# 3986 FIV DA MARCONDES

RGD: **MMAR3986** | Nasc.: **24/10/2023** | Peso: **410 kg** | CE: **24 cm**



CLIQUE E ASSISTA  O VÍDEO DO ANIMAL



iABCZ	IQG	PN	PM	PD	PS	GPD	PES	STAY	RD	AOL	EGS
21,60	26,36	-0,03	4,11	10,44	17,79	7,35	0,59	34,65	0,83	1,70	3,35
2%	3%	30%	2%	2%	4%	11%	28%	21%	13%	17%	0,5%



MGTe	DPN	MP120	DP210	DP450	DPE365	D3P	STAY	DACAB	DAOL
25,01	0,46	5,20	13,45	26,28	1,13	86,09	82,87	0,82	1,43
4%	51%	1%	4%	3%	6%	6%	9%	2%	22%

CLIQUE E CONFIRA AS AVALIAÇÕES COMPLETAS!





LOTE INDIVIDUAL

15

LEILÃO VIRTUAL  
**NELORE  
MARCONDES**  
— GERAÇÃO DO FUTURO —

# 3684 FIV DA MARCONDES

RGD: **MMAR3684** | Nasc.: **16/07/2023** | Peso: **504 kg** | CE: **34 cm**



CLIQUE E ASSISTA  O VÍDEO DO ANIMAL



iABCZ	IQG	PN	PM	PD	PS	GPD	PES	STAY	RD	AOL	EGS
20,66	25,45	-0,13	2,06	6,54	10,98	4,44	1,30	42,15	0,73	1,24	2,06
2%	4%	20%	16%	14%	19%	29%	5%	0,5%	16%	27%	4%



MGTe	DPN	MP120	DP210	DP450	DPE365	D3P	STAY	DACAB	DAOL
24,52	1,24	5,93	10,49	23,78	1,45	83,45	79,92	0,28	4,18
4%	90%	0,5%	9%	4%	3%	12%	14%	12%	3%

CLIQUE E CONFIRA AS AVALIAÇÕES COMPLETAS!





LOTE INDIVIDUAL

16

LEILÃO VIRTUAL

NELORE  
MARCONDES  
— GERAÇÃO DO FUTURO —

# 3829 FIV DA MARCONDES

RGD: **MMAR3829** | Nasc.: **31/08/2023** | Peso: **513 kg** | CE: **33 cm**



CLIQUE E ASSISTA  O VÍDEO DO ANIMAL

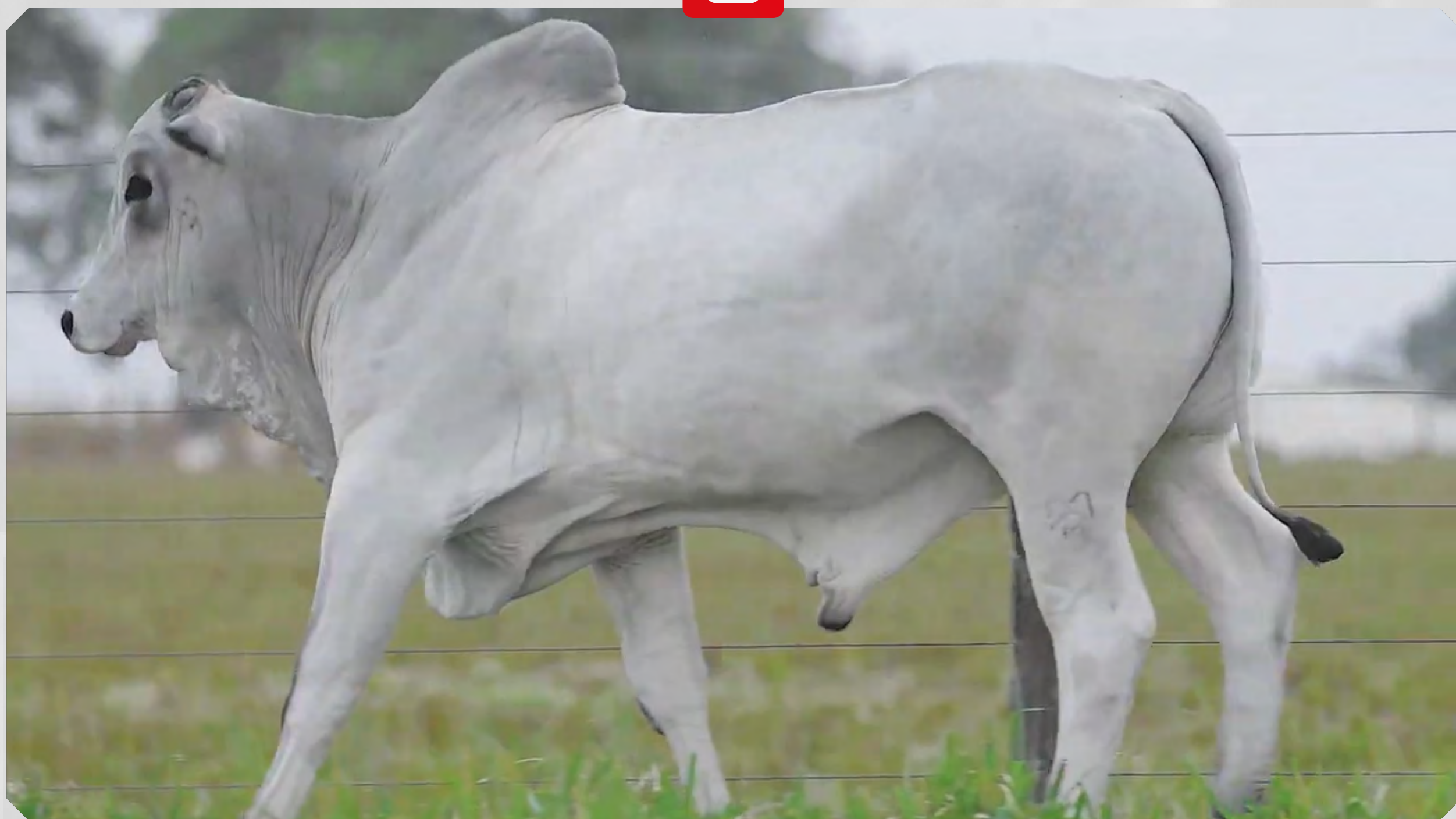

iABCZ	IQG	PN	PM	PD	PS	GPD	PES	STAY	RD	AOL	EGS
21,94	31,02	0,29	5,05	13,22	27,18	13,97	1,42	31,06	0,01	2,91	2,26
1%	1%	67%	0,5%	0,5%	0,5%	0,5%	3%	52%	44%	3%	3%



MGTe	DPN	MP120	DP210	DP450	DPE365	D3P	STAY	DACAB	DAOL
21,44	1,34	3,33	12,12	23,13	0,83	77,25	79,80	0,62	2,08
8%	92%	6%	6%	5%	12%	34%	14%	3%	14%

CLIQUE E CONFIRA AS AVALIAÇÕES COMPLETAS!





# MÉDIAS LOTE 17

Peso: **413 kg**



iABCZ	P%
22,46	1%

IQG	TOP
29,51	2%

MGT <sub>e</sub>	TOP
23,25	5%

CLIQUE E ASSISTA  O VÍDEO DO ANIMAL

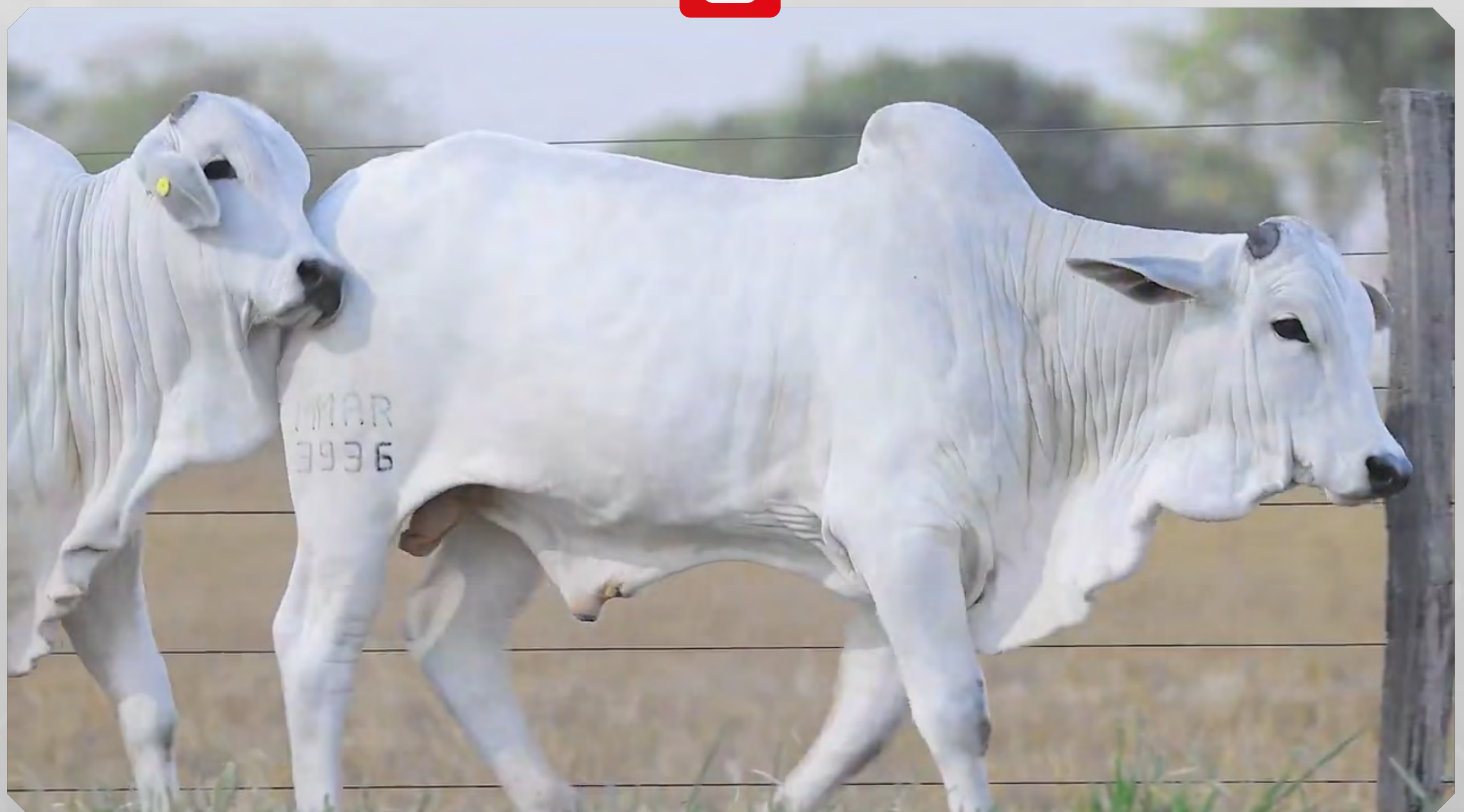



# 3859 FIV DA MARCONDES

RGD: **MMAR3859** | Nasc.: **08/09/2023** | Peso: **413 kg** | CE: **30 cm**

DESTAQUE DS DA TRAD.

AQUARELA DA SLN

QUARK COL

TOALHA FIV DO JHV

REM ARMADOR

JHVM 11330 FIV CAMPARINO

FORD FIV CAMPARINO X 2492 FIV DA MARCONDES

HOST DA S.LUCAS

1270 MM DA SH

REGENTE FAST

ESQUINA MM DA STA HELENA

REGENTE FAST

ESQUINA MM DA STA HELENA



iABCZ	IQG	PN	PM	PD	PS	GPD	PES	STAY	RD	AOL	EGS
20,33	27,57	-0,16	3,80	4,39	8,30	3,91	1,57	41,54	2,35	3,48	-1,08
2%	3%	17%	3%	30%	30%	34%	2%	1%	0,5%	1%	85%



MGTe	DPN	MP120	DP210	DP450	DPE365	D3P	STAY	DACAB	DAOL
20,95	0,51	4,73	4,99	9,47	1,43	90,41	89,12	-0,03	3,39
9%	54%	2%	32%	34%	3%	1%	2%	52%	5%



# 3936 FIV DA MARCONDES

RGD: **MMAR3936** | Nasc.: **18/10/2023** | Peso: **412 kg** | CE: **27 cm**

REM SABIA

REM TAKODA

REM EL GUAPO

B6022 FIV DA S.NICE

REM ESPIA0007

B7868 FIV DA S.NICE

CARDEAL DA S.NICE X BRUTA DA MARCONDES

REM ATOLO

1270 MM DA SH

REGENTE FAST

ESQUINA MM DA STA HELENA

REGENTE FAST

ESQUINA MM DA STA HELENA



iABCZ	IQG	PN	PM	PD	PS	GPD	PES	STAY	RD	AOL	EGS
24,58	31,46	0,30	5,08	11,55	24,07	12,52	1,82	35,67	-0,41	2,34	1,68
0,5%	1%	68%	0,5%	1%	0,5%	1%	1%	15%	63%	8%	8%



MGTe	DPN	MP120	DP210	DP450	DPE365	D3P	STAY	DACAB	DAOL
25,54	0,57	3,86	15,16	26,65	1,44	84,22	88,25	0,11	1,71
3%	58%	4%	2%	3%	3%	10%	3%	25%	18%

CLIQUE E CONFIRA AS AVALIAÇÕES COMPLETAS!





# MÉDIAS LOTE 18

Peso: **429 kg**



iABCZ	P%
19,57	3%

IQG	TOP
27,02	3%

MGT <sub>e</sub>	TOP
17,71	16%

CLIQUE E ASSISTA



O VÍDEO DO ANIMAL





LOTE DUPLO

18

LEILÃO VIRTUAL

**NELORE MARCONDES**

GERAÇÃO DO FUTURO

## 3778 FIV DA MARCONDES

RGD: **MMAR3778** | Nasc.: **22/08/2023** | Peso: **429 kg** | CE: **32 cm**

DESTAQUE DS DA TRAD.

AQUARELA DA SLN

MACEGAL DO IZ

REM SETIZA

REM ESPIA0007

REM FARADISA

REM JACARANDA GENETICA ADITIVA X 2495 FIV DA MARCONDES

HOST DA S.LUCAS

FLUENTISTA TG

BACKUP

CICATRIZADA TG

BACKUP

CICATRIZADA TG



iABCZ	IQG	PN	PM	PD	PS	GPD	PES	STAY	RD	AOL	EGS
15,45	22,95	-0,37	2,62	2,53	7,43	4,90	1,00	38,59	1,75	1,54	1,83
6%	6%	6%	9%	48%	35%	26%	11%	4%	2%	20%	6%



MGTe	DPN	MP120	DP210	DP450	DPE365	D3P	STAY	DACAB	DAOL
13,75	-0,88	3,79	3,44	6,76	0,13	75,26	78,66	0,30	1,65
27%	2%	4%	43%	45%	45%	43%	16%	11%	19%



## 3792 FIV DA MARCONDES

RGD: **MMAR3792** | Nasc.: **25/08/2023** | Peso: **428 kg** | CE: **30 cm**

DESTAQUE DS DA TRAD.

AQUARELA DA SLN

MACEGAL DO IZ

REM SETIZA

REM ESPIA0007

REM FARADISA

REM JACARANDA GENETICA ADITIVA X 2495 FIV DA MARCONDES

HOST DA S.LUCAS

FLUENTISTA TG

BACKUP

CICATRIZADA TG

BACKUP

CICATRIZADA TG



iABCZ	IQG	PN	PM	PD	PS	GPD	PES	STAY	RD	AOL	EGS
23,68	31,09	-0,10	2,42	8,96	16,16	7,20	1,69	40,21	0,55	3,94	0,99
0,5%	1%	23%	12%	5%	6%	12%	1%	2%	22%	0,5%	20%



MGTe	DPN	MP120	DP210	DP450	DPE365	D3P	STAY	DACAB	DAOL
21,67	0,29	3,67	9,28	18,06	0,60	80,47	85,05	0,12	4,13
8%	40%	4%	12%	11%	19%	21%	6%	24%	3%

CLIQUE E CONFIRA AS AVALIAÇÕES COMPLETAS!





# MÉDIAS LOTE 19

Peso: **377 kg**



iABCZ	P%
23,45	1%

IQG	TOP
31,40	1%

MGT <sub>e</sub>	TOP
19,97	11%

CLIQUE E ASSISTA  O VÍDEO DO ANIMAL

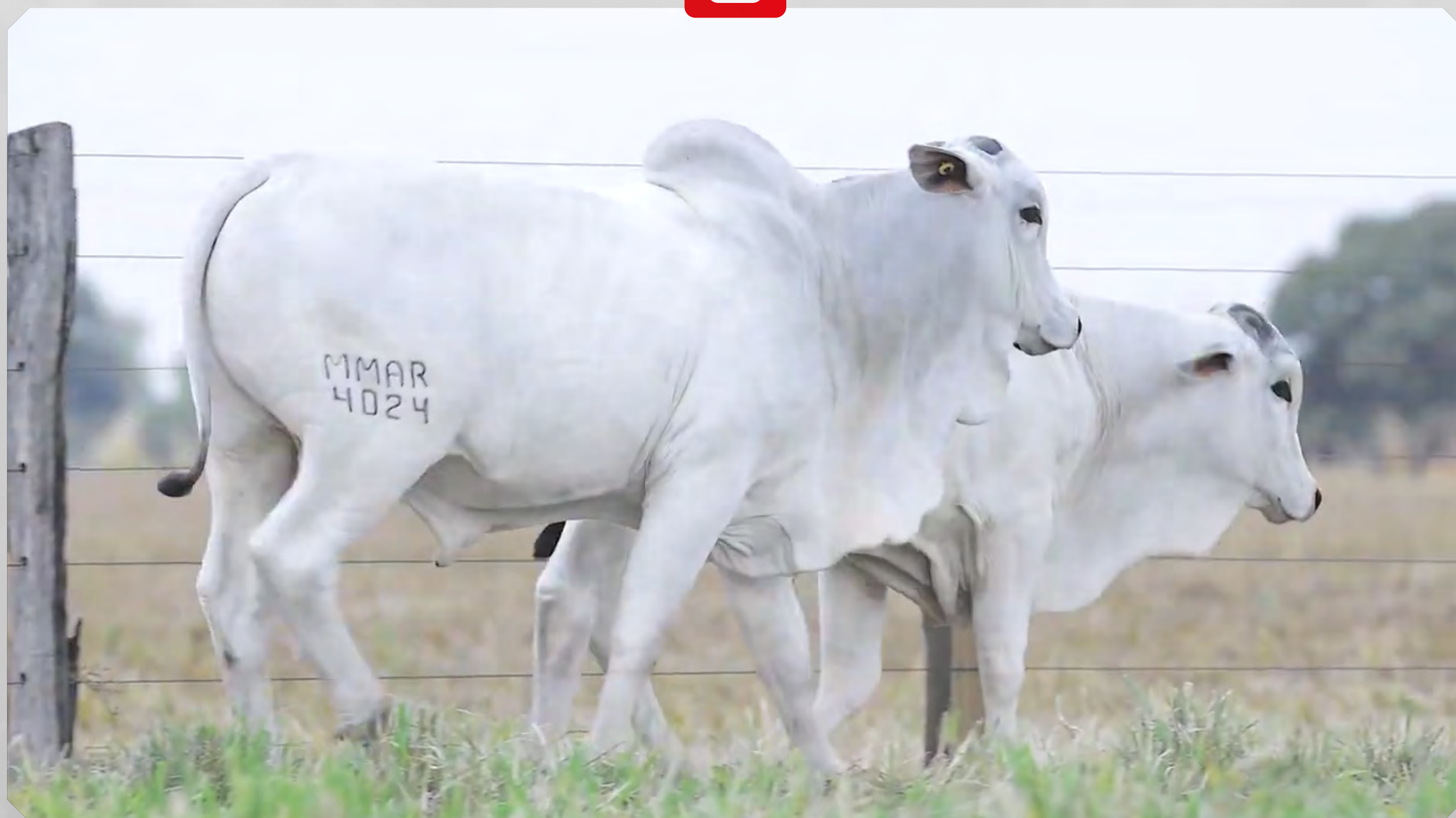



# 4024 FIV DA MARCONDES

RGD: **MMAR4024** | Nasc.: **09/11/2023** | Peso: **381 kg** | CE: **24 cm**



iABCZ	IQG	PN	PM	PD	PS	GPD	PES	STAY	RD	AOL	EGS
25,74	33,90	0,25	1,87	12,23	22,60	10,37	0,88	40,69	0,76	3,31	2,91
0,5%	0,5%	63%	19%	1%	1%	3%	15%	2%	15%	2%	1%



MGTe	DPN	MP120	DP210	DP450	DPE365	D3P	STAY	DACAB	DAOL
21,76	1,11	1,82	11,79	19,64	0,64	82,80	83,81	0,62	2,62
8%	86%	22%	6%	9%	18%	13%	8%	3%	9%



# 4074 FIV DA MARCONDES

RGD: **MMAR4074** | Nasc.: **28/11/2023** | Peso: **373 kg** | CE: **26 cm**



iABCZ	IQG	PN	PM	PD	PS	GPD	PES	STAY	RD	AOL	EGS
21,15	28,90	-0,01	0,92	5,62	15,46	9,83	1,34	39,81	1,41	1,68	3,30
2%	2%	32%	37%	20%	7%	4%	4%	2%	4%	17%	0,5%



MGTe	DPN	MP120	DP210	DP450	DPE365	D3P	STAY	DACAB	DAOL
18,18	0,27	1,98	5,56	14,70	0,68	88,81	87,09	0,27	0,49
15%	39%	19%	28%	18%	17%	2%	4%	12%	40%

CLIQUE E CONFIRA AS AVALIAÇÕES COMPLETAS!





# MÉDIAS LOTE 20

Peso: **368 kg**



iABCZ	P%
19,95	2%

IQG	TOP
25,04	3%

MGT <sub>e</sub>	TOP
19,05	13%

CLIQUE E ASSISTA  O VÍDEO DO ANIMAL





LOTE DUPLO

20

LEILÃO VIRTUAL

NELORE MARCONDES

GERAÇÃO DO FUTURO

## 3994 FIV DA MARCONDES

RGD: **MMAR3994** | Nasc.: **01/11/2023** | Peso: **368 kg** | CE: **23 cm**



iABCZ	IQG	PN	PM	PD	PS	GPD	PES	STAY	RD	AOL	EGS
19,56	22,68	-0,08	0,19	3,88	6,94	3,06	1,00	45,54	-0,10	1,18	1,84
2%	6%	24%	54%	35%	37%	41%	11%	0,1%	49%	29%	6%



MGTe	DPN	MP120	DP210	DP450	DPE365	D3P	STAY	DACAB	DAOL
17,57	0,15	1,79	5,50	8,69	0,65	88,32	83,99	0,36	2,04
16%	31%	23%	28%	37%	18%	3%	8%	9%	14%



## 3949 FIV DA MARCONDES

RGD: **MMAR3949** | Nasc.: **21/10/2023** | Peso: **367 kg** | CE: **29 cm**



iABCZ	IQG	PN	PM	PD	PS	GPD	PES	STAY	RD	AOL	EGS
20,33	27,40	0,25	1,55	11,06	16,75	5,69	2,98	35,71	0,81	0,70	2,99
2%	3%	63%	24%	2%	5%	20%	0,1%	14%	14%	42%	0,5%



MGTe	DPN	MP120	DP210	DP450	DPE365	D3P	STAY	DACAB	DAOL
20,52	0,89	2,25	12,35	21,46	2,05	77,66	78,68	0,50	0,72
10%	77%	15%	5%	7%	0,5%	32%	16%	5%	34%

CLIQUE E CONFIRA AS AVALIAÇÕES COMPLETAS!





# MÉDIAS LOTE 21

Peso: **341 kg**



iABCZ	P%
22,57	1%

IQG	TOP
28,98	2%

MGT <sub>e</sub>	TOP
21,70	8%

CLIQUE E ASSISTA  O VÍDEO DO ANIMAL





# 4162 FIV DA MARCONDES

RGD: **MMAR4162** | Nasc.: **25/12/2023** | Peso: **356 kg** | CE: **23 cm**



iABCZ	IQG	PN	PM	PD	PS	GPD	PES	STAY	RD	AOL	EGS
20,88	24,85	0,33	3,49	7,12	16,93	9,80	1,06	39,73	-0,98	3,23	-0,50
2%	4%	72%	4%	11%	5%	4%	10%	3%	85%	2%	69%



MGTe	DPN	MP120	DP210	DP450	DPE365	D3P	STAY	DACAB	DAOL
19,96	0,16	3,44	8,18	17,45	0,82	79,45	83,53	-0,29	3,42
11%	32%	5%	15%	12%	13%	25%	8%	93%	5%



# 4098 FIV DA MARCONDES

RGD: **MMAR4098** | Nasc.: **02/12/2023** | Peso: **325 kg** | CE: **21 cm**



iABCZ	IQG	PN	PM	PD	PS	GPD	PES	STAY	RD	AOL	EGS
24,25	33,11	-0,28	2,71	10,13	20,18	10,05	0,96	37,61	0,30	4,16	3,15
0,5%	1%	10%	9%	3%	2%	4%	12%	7%	31%	0,5%	0,5%



MGTe	DPN	MP120	DP210	DP450	DPE365	D3P	STAY	DACAB	DAOL
23,44	-0,39	3,10	7,22	22,69	0,87	88,43	85,88	-0,06	5,01
5%	7%	7%	19%	5%	11%	3%	5%	59%	1%

CLIQUE E CONFIRA AS AVALIAÇÕES COMPLETAS!





# MÉDIAS LOTE 22

Peso: **327 kg**



iABCZ	P%
30,66	0,1%

IQG	TOP
40,04	0,1%

MGT <sub>e</sub>	TOP
22,81	6%

CLIQUE E ASSISTA



O VÍDEO DO ANIMAL





LOTE DUPLO

22

LEILÃO VIRTUAL

**NELORE MARCONDES**

GERAÇÃO DO FUTURO

## 4136 FIV DA MARCONDES

RGD: **MMAR4136** | Nasc.: **17/12/2023** | Peso: **335 kg** | CE: **23 cm**



iABCZ	IQG	PN	PM	PD	PS	GPD	PES	STAY	RD	AOL	EGS
31,48	42,12	0,37	4,89	9,76	24,57	14,80	1,87	42,63	-0,09	4,35	2,86
0,1%	0,1%	76%	0,5%	3%	0,5%	0,5%	0,5%	0,5%	48%	0,5%	1%



MGTe	DPN	MP120	DP210	DP450	DPE365	D3P	STAY	DACAB	DAOL
22,52	0,34	3,70	7,81	20,22	0,88	79,53	87,38	0,74	4,21
6%	43%	4%	17%	8%	11%	25%	4%	2%	2%



## 4058 FIV DA MARCONDES

RGD: **MMAR4058** | Nasc.: **24/11/2023** | Peso: **319 kg** | CE: **24 cm**



iABCZ	IQG	PN	PM	PD	PS	GPD	PES	STAY	RD	AOL	EGS
29,83	37,96	-0,74	4,96	6,47	14,01	7,54	1,77	47,26	1,70	3,73	-0,93
0,1%	0,5%	0,5%	0,5%	14%	10%	11%	1%	0,1%	2%	1%	81%



MGTe	DPN	MP120	DP210	DP450	DPE365	D3P	STAY	DACAB	DAOL
23,10	-0,81	3,84	8,40	12,18	1,33	87,59	91,78	0,37	4,01
6%	2%	4%	14%	25%	4%	4%	1%	8%	3%

CLIQUE E CONFIRA AS AVALIAÇÕES COMPLETAS!





# MÉDIAS LOTE 23

Peso: **378 kg**



iABCZ	P%
25,97	0,5%

IQG	TOP
34,56	0,5%

MGT <sub>e</sub>	TOP
18,81	13%

CLIQUE E ASSISTA  O VÍDEO DO ANIMAL

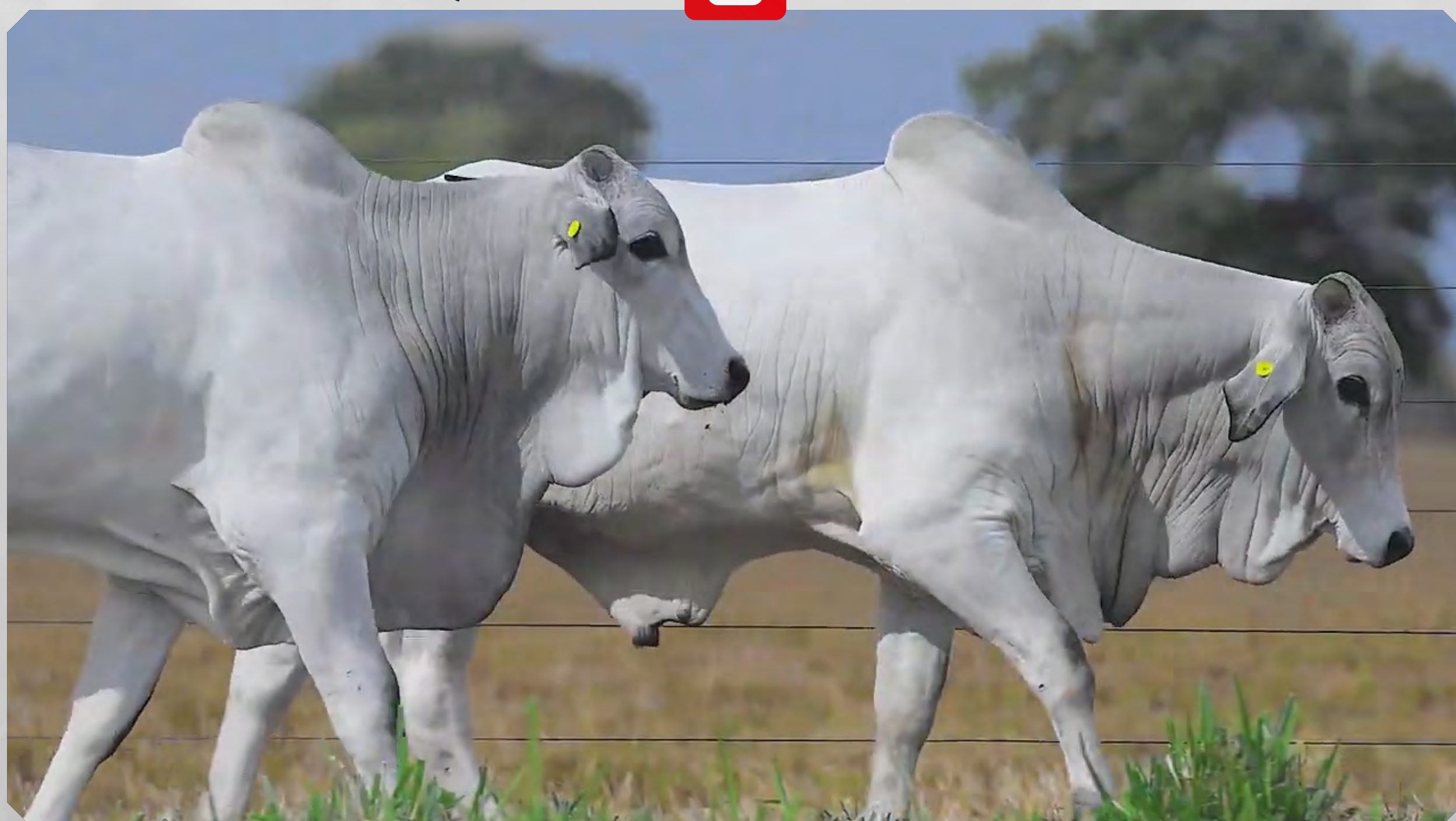



# 3868 FIV DA MARCONDES

RGD: **MMAR3868** | Nasc.: **11/09/2023** | Peso: **368 kg** | CE: **28 cm**



iABCZ	IQG	PN	PM	PD	PS	GPD	PES	STAY	RD	AOL	EGS
26,49	34,97	0,58	4,75	8,98	22,07	13,08	1,98	37,87	0,84	3,91	1,91
0,5%	0,5%	92%	0,5%	5%	1%	1%	0,5%	6%	13%	0,5%	5%



MGTe	DPN	MP120	DP210	DP450	DPE365	D3P	STAY	DACAB	DAOL
22,70	0,50	4,97	10,67	22,92	1,50	80,12	76,49	0,12	3,87
6%	54%	1%	8%	5%	3%	22%	20%	24%	3%



# 3875 DA MARCONDES

RGD: **MMAR3875** | Nasc.: **16/09/2023** | Peso: **388 kg** | CE: **27 cm**



iABCZ	IQG	PN	PM	PD	PS	GPD	PES	STAY	RD	AOL	EGS
25,44	34,16	0,21	7,66	4,80	14,09	9,29	1,26	41,28	2,96	2,03	2,16
0,5%	0,5%	58%	0,1%	26%	10%	5%	5%	1%	0,1%	12%	3%



MGTe	DPN	MP120	DP210	DP450	DPE365	D3P	STAY	DACAB	DAOL
14,92	0,16	6,15	4,27	9,03	1,34	62,34	87,81	-0,22	1,07
24%	32%	0,5%	37%	35%	4%	86%	3%	86%	27%

CLIQUE E CONFIRA AS AVALIAÇÕES COMPLETAS!





# MÉDIAS LOTE 24

Peso: **397 kg**



iABCZ	P%
15,40	7%

IQG	TOP
22,47	6%

MGT <sub>e</sub>	TOP
15,51	22%

CLIQUE E ASSISTA  O VÍDEO DO ANIMAL





# 3731 FIV DA MARCONDES

RGD: **MMAR3731** | Nasc.: **24/07/2023** | Peso: **403 kg** | CE: **28 cm**



iABCZ	IQG	PN	PM	PD	PS	GPD	PES	STAY	RD	AOL	EGS
14,04	18,71	-0,88	2,63	2,69	4,79	2,10	0,84	38,69	2,00	-0,81	2,17
8%	11%	0,1%	9%	46%	48%	50%	17%	4%	1%	83%	3%



MGTe	DPN	MP120	DP210	DP450	DPE365	D3P	STAY	DACAB	DAOL
12,48	-0,57	0,83	4,72	13,38	0,58	69,20	78,26	0,95	-0,81
32%	4%	45%	33%	21%	20%	66%	16%	1%	93%



# 3901 FIV DA MARCONDES

RGD: **MMAR3901** | Nasc.: **04/10/2023** | Peso: **391 kg** | CE: **25 cm**



iABCZ	IQG	PN	PM	PD	PS	GPD	PES	STAY	RD	AOL	EGS
16,75	26,22	-0,57	-0,77	0,98	7,41	6,43	0,66	38,89	-0,29	2,81	6,90
5%	3%	2%	75%	64%	35%	16%	25%	4%	58%	4%	0,1%



MGTe	DPN	MP120	DP210	DP450	DPE365	D3P	STAY	DACAB	DAOL
18,54	-0,43	0,53	0,86	9,03	0,55	87,65	92,52	0,81	4,46
14%	6%	54%	65%	35%	21%	4%	0,5%	2%	2%

CLIQUE E CONFIRA AS AVALIAÇÕES COMPLETAS!





# MÉDIAS LOTE 25

Peso: **490 kg**



iABCZ	P%
21,73	2%

IQG	TOP
31,14	1%

MGT <sub>e</sub>	TOP
21,25	8%

CLIQUE E ASSISTA  O VÍDEO DO ANIMAL





LOTE DUPLO

25

LEILÃO VIRTUAL

NELORE  
MARCONDES

GERAÇÃO DO FUTURO

## 3661 FIV DA MARCONDES

RGD: **MMAR3661** | Nasc.: **10/07/2023** | Peso: **491 kg** | CE: **37 cm**



iABCZ	IQG	PN	PM	PD	PS	GPD	PES	STAY	RD	AOL	EGS
18,06	26,41	-0,05	3,27	6,43	16,51	10,07	1,38	34,52	0,39	1,87	2,91
3%	3%	27%	5%	15%	6%	4%	4%	22%	27%	14%	1%



MGTe	DPN	MP120	DP210	DP450	DPE365	D3P	STAY	DACAB	DAOL
17,67	0,48	2,51	5,81	19,43	0,74	79,73	77,60	0,17	2,21
16%	52%	12%	27%	9%	15%	24%	18%	18%	13%



## 3689 FIV DA MARCONDES

RGD: **MMAR3689** | Nasc.: **16/07/2023** | Peso: **488 kg** | CE: **35 cm**



iABCZ	IQG	PN	PM	PD	PS	GPD	PES	STAY	RD	AOL	EGS
25,40	35,87	0,10	2,61	7,93	19,21	11,28	2,62	39,61	1,55	3,42	1,66
0,5%	0,5%	44%	10%	8%	3%	2%	0,1%	3%	3%	2%	8%



MGTe	DPN	MP120	DP210	DP450	DPE365	D3P	STAY	DACAB	DAOL
24,82	1,08	3,40	11,76	20,70	2,13	84,59	88,43	-0,02	3,71
4%	85%	5%	6%	7%	0,5%	9%	3%	50%	4%

CLIQUE E CONFIRA AS AVALIAÇÕES COMPLETAS!





# MÉDIAS LOTE 26

Peso: **476 kg**



iABCZ	P%
20,34	3%

IQG	TOP
24,99	4%

MGT <sub>e</sub>	TOP
18,21	15%

CLIQUE E ASSISTA  O VÍDEO DO ANIMAL





LOTE DUPLO

26

LEILÃO VIRTUAL

NELORE  
MARCONDES

GERAÇÃO DO FUTURO

## 3745 FIV DA MARCONDES

RGD: **MMAR3745** | Nasc.: **29/07/2023** | Peso: **471 kg** | CE: **30 cm**



iABCZ	IQG	PN	PM	PD	PS	GPD	PES	STAY	RD	AOL	EGS
16,69	19,66	-0,10	2,34	5,85	10,18	4,33	0,80	37,94	0,19	1,27	1,11
5%	9%	22%	12%	18%	22%	30%	18%	6%	36%	26%	18%



MGTe	DPN	MP120	DP210	DP450	DPE365	D3P	STAY	DACAB	DAOL
15,88	0,25	2,41	4,27	11,92	0,43	78,85	87,36	0,12	0,92
21%	38%	13%	37%	25%	26%	28%	4%	24%	30%



## 3798 FIV DA MARCONDES

RGD: **MMAR3798** | Nasc.: **26/08/2023** | Peso: **481 kg** | CE: **33 cm**



iABCZ	IQG	PN	PM	PD	PS	GPD	PES	STAY	RD	AOL	EGS
23,99	30,32	0,42	4,37	14,45	25,65	11,19	1,04	34,92	1,12	3,40	0,42
0,5%	2%	81%	1%	0,1%	0,5%	2%	10%	19%	7%	2%	37%



MGTe	DPN	MP120	DP210	DP450	DPE365	D3P	STAY	DACAB	DAOL
20,54	1,48	3,01	12,94	22,06	0,44	83,17	68,80	-0,03	3,18
10%	94%	8%	4%	6%	26%	12%	35%	52%	6%

CLIQUE E CONFIRA AS AVALIAÇÕES COMPLETAS!





# MÉDIAS LOTE 27

Peso: **458 kg**



iABCZ	P%
20,28	3%

IQG	TOP
29,02	2%

MGT <sub>e</sub>	TOP
15,49	22%

CLIQUE E ASSISTA  O VÍDEO DO ANIMAL





# 3728 FIV DA MARCONDES

RGD: **MMAR3728** | Nasc.: **24/07/2023** | Peso: **460 kg** | CE: **27 cm**



iABCZ	IQG	PN	PM	PD	PS	GPD	PES	STAY	RD	AOL	EGS
16,07	23,31	-0,25	2,18	4,75	11,71	6,96	0,75	37,90	1,07	2,50	1,93
5%	5%	11%	14%	27%	17%	13%	20%	6%	8%	6%	5%



MGTe	DPN	MP120	DP210	DP450	DPE365	D3P	STAY	DACAB	DAOL
12,12	0,14	1,43	6,39	10,37	0,72	55,97	80,28	0,46	1,06
33%	31%	30%	23%	30%	15%	95%	13%	6%	28%



# 3910 FIV DA MARCONDES

RGD: **MMAR3910** | Nasc.: **12/10/2023** | Peso: **455 kg** | CE: **28 cm**

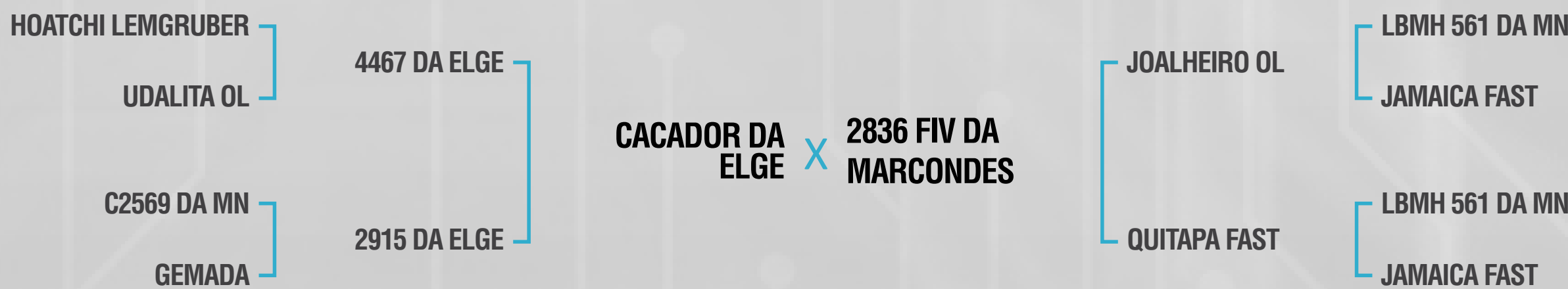

iABCZ	IQG	PN	PM	PD	PS	GPD	PES	STAY	RD	AOL	EGS
24,48	34,73	0,22	5,27	7,51	17,29	9,79	1,40	40,53	2,01	3,97	1,72
0,5%	0,5%	60%	0,5%	9%	5%	4%	3%	2%	1%	0,5%	7%



MGTe	DPN	MP120	DP210	DP450	DPE365	D3P	STAY	DACAB	DAOL
18,86	0,83	4,83	9,02	18,50	1,02	61,79	86,16	-0,05	3,01
13%	74%	2%	12%	11%	8%	87%	5%	57%	7%

CLIQUE E CONFIRA AS AVALIAÇÕES COMPLETAS!





LEILÃO VIRTUAL

# NELORE MARCONDES

— GERAÇÃO DO FUTURO —

## MÉDIAS LOTE 28

Peso: **451 kg**



iABCZ	P%
30,45	0,1%

IQG	TOP
40,45	0,1%

MGT <sub>e</sub>	TOP
25,27	3%

CLIQUE E ASSISTA  O VÍDEO DO ANIMAL





## 3803 FIV DA MARCONDES

RGD: **MMAR3803** | Nasc.: **27/08/2023** | Peso: **450 kg** | CE: **32 cm**



iABCZ	IQG	PN	PM	PD	PS	GPD	PES	STAY	RD	AOL	EGS
34,15	45,61	0,68	5,89	13,62	31,41	17,80	1,92	39,17	0,52	5,43	3,39
0,1%	0,1%	96%	0,1%	0,5%	0,1%	0,1%	0,5%	3%	22%	0,1%	0,5%



MGTe	DPN	MP120	DP210	DP450	DPE365	D3P	STAY	DACAB	DAOL
27,36	2,20	3,16	14,17	27,58	1,46	86,64	89,43	0,05	4,32
2%	99%	7%	3%	2%	3%	5%	2%	34%	2%

CLIQUE E CONFIRA AS AVALIAÇÕES COMPLETAS!



## 3845 FIV DA MARCONDES

RGD: **MMAR3845** | Nasc.: **04/09/2023** | Peso: **450 kg** | CE: **27 cm**



iABCZ	IQG	PN	PM	PD	PS	GPD	PES	STAY	RD	AOL	EGS
29,35	39,43	-0,25	5,84	8,45	22,17	13,72	0,41	42,64	0,80	3,58	3,42
0,1%	0,1%	12%	0,1%	6%	1%	0,5%	39%	0,5%	14%	1%	0,5%



MGTe	DPN	MP120	DP210	DP450	DPE365	D3P	STAY	DACAB	DAOL
23,32	-0,16	4,89	7,11	18,58	0,24	88,58	90,53	0,53	3,77
5%	14%	2%	20%	10%	37%	3%	2%	5%	4%

CLIQUE E CONFIRA AS AVALIAÇÕES COMPLETAS!



## 3893 FIV DA MARCONDES

RGD: **MMAR3893** | Nasc.: **28/09/2023** | Peso: **452 kg** | CE: **27 cm**



iABCZ	IQG	PN	PM	PD	PS	GPD	PES	STAY	RD	AOL	EGS
27,86	36,30	-0,10	3,23	12,05	19,63	7,59	1,18	38,49	0,69	4,20	5,03
0,1%	0,5%	22%	5%	1%	3%	10%	7%	5%	17%	0,5%	0,1%



MGTe	DPN	MP120	DP210	DP450	DPE365	D3P	STAY	DACAB	DAOL
25,12	1,35	1,68	12,63	24,37	0,97	89,77	83,62	0,17	4,61
3%	92%	25%	5%	4%	9%	2%	8%	18%	2%

CLIQUE E CONFIRA AS AVALIAÇÕES COMPLETAS!



# MÉDIAS LOTE 29

Peso: **501 kg**



iABCZ	P%
26,29	0,5%

IQG	TOP
32,02	1%

MGT <sub>e</sub>	TOP
22,01	9%

CLIQUE E ASSISTA



O VÍDEO DO ANIMAL





## 3676 FIV DA MARCONDES

RGD: **MMAR3676** | Nasc.: **14/07/2023** | Peso: **525 kg** | CE: **39 cm**



iABCZ	IQG	PN	PM	PD	PS	GPD	PES	STAY	RD	AOL	EGS
28,45	35,64	0,79	0,75	12,15	22,43	10,28	2,51	41,92	0,11	2,31	4,77
0,1%	0,5%	98%	41%	1%	1%	3%	0,1%	1%	39%	8%	0,1%



MGTe	DPN	MP120	DP210	DP450	DPE365	D3P	STAY	DACAB	DAOL
21,79	1,40	1,43	11,29	21,43	1,52	82,92	86,88	0,42	1,33
7%	93%	30%	7%	7%	2%	13%	4%	7%	23%



## 3695 FIV DA MARCONDES

RGD: **MMAR3695** | Nasc.: **17/07/2023** | Peso: **478 kg** | CE: **32 cm**



iABCZ	IQG	PN	PM	PD	PS	GPD	PES	STAY	RD	AOL	EGS
29,75	34,27	1,01	0,97	12,18	22,84	10,65	1,84	42,65	-0,35	5,35	2,44
0,1%	0,5%	99%	36%	1%	1%	3%	0,5%	0,5%	60%	0,1%	2%



MGTe	DPN	MP120	DP210	DP450	DPE365	D3P	STAY	DACAB	DAOL
25,15	1,92	2,13	13,32	25,02	1,45	84,75	81,77	-0,10	5,18
3%	98%	17%	4%	4%	3%	8%	11%	67%	1%



## 3741 FIV DA MARCONDES

RGD: **MMAR3741** | Nasc.: **27/07/2023** | Peso: **501 kg** | CE: **32 cm**



iABCZ	IQG	PN	PM	PD	PS	GPD	PES	STAY	RD	AOL	EGS
20,66	26,16	0,36	0,77	11,29	20,05	8,76	0,73	37,59	-0,06	4,15	1,76
2%	3%	75%	40%	1%	2%	6%	21%	7%	47%	0,5%	7%



MGTe	DPN	MP120	DP210	DP450	DPE365	D3P	STAY	DACAB	DAOL
19,08	1,06	0,12	13,40	17,57	0,62	68,61	79,03	0,13	4,14
13%	84%	67%	4%	12%	19%	68%	15%	22%	3%

CLIQUE E CONFIRA AS AVALIAÇÕES COMPLETAS!





# MÉDIAS LOTE 30

Peso: **372 kg**



iABCZ	P%
26,74	0,5%

IQG	TOP
35,24	0,5%

MGT <sub>e</sub>	TOP
21,48	8%

CLIQUE E ASSISTA



O VÍDEO DO ANIMAL





# 4110 FIV DA MARCONDES

RGD: **MMAR4110** | Nasc.: **05/12/2023** | Peso: **376 kg** | CE: **24 cm**



iABCZ	IQG	PN	PM	PD	PS	GPD	PES	STAY	RD	AOL	EGS
21,61	28,97	0,39	2,60	8,35	19,33	10,98	1,33	36,87	1,65	2,18	1,51
2%	2%	78%	10%	6%	3%	2%	4%	9%	2%	10%	10%



MGTe	DPN	MP120	DP210	DP450	DPE365	D3P	STAY	DACAB	DAOL
22,04	1,10	2,35	9,19	23,39	0,97	87,65	84,94	0,41	1,81
7%	86%	14%	12%	5%	9%	4%	6%	7%	17%



# 3973 DA MARCONDES

RGD: **MMAR3973** | Nasc.: **22/10/2023** | Peso: **375 kg** | CE: **27 cm**



iABCZ	IQG	PN	PM	PD	PS	GPD	PES	STAY	RD	AOL	EGS
31,29	40,75	0,97	2,63	12,84	27,21	14,38	1,74	41,05	0,74	4,75	3,12
0,1%	0,1%	99%	9%	0,5%	0,5%	0,5%	1%	1%	16%	0,1%	0,5%



MGTe	DPN	MP120	DP210	DP450	DPE365	D3P	STAY	DACAB	DAOL
22,81	1,39	1,90	11,78	25,95	0,90	72,27	82,57	0,42	4,98
6%	93%	21%	6%	3%	11%	55%	10%	7%	1%



# 4082 FIV DA MARCONDES

RGD: **MMAR4082** | Nasc.: **27/11/2023** | Peso: **365 kg** | CE: **23 cm**



iABCZ	IQG	PN	PM	PD	PS	GPD	PES	STAY	RD	AOL	EGS
27,33	36,01	0,15	4,14	7,54	21,61	14,07	1,28	42,61	0,63	3,65	1,12
0,1%	0,5%	51%	2%	9%	2%	0,5%	5%	0,5%	19%	1%	17%



MGTe	DPN	MP120	DP210	DP450	DPE365	D3P	STAY	DACAB	DAOL
19,59	0,07	2,92	7,70	21,02	0,58	78,00	78,60	0,06	3,74
12%	27%	8%	17%	7%	20%	31%	16%	33%	4%

CLIQUE E CONFIRA AS AVALIAÇÕES COMPLETAS!





# MÉDIAS LOTE 31

Peso: **371 kg**



iABCZ	P%
27,85	0,5%

IQG	TOP
37,57	0,5%

MGT <sub>e</sub>	TOP
23,82	5%

CLIQUE E ASSISTA  O VÍDEO DO ANIMAL

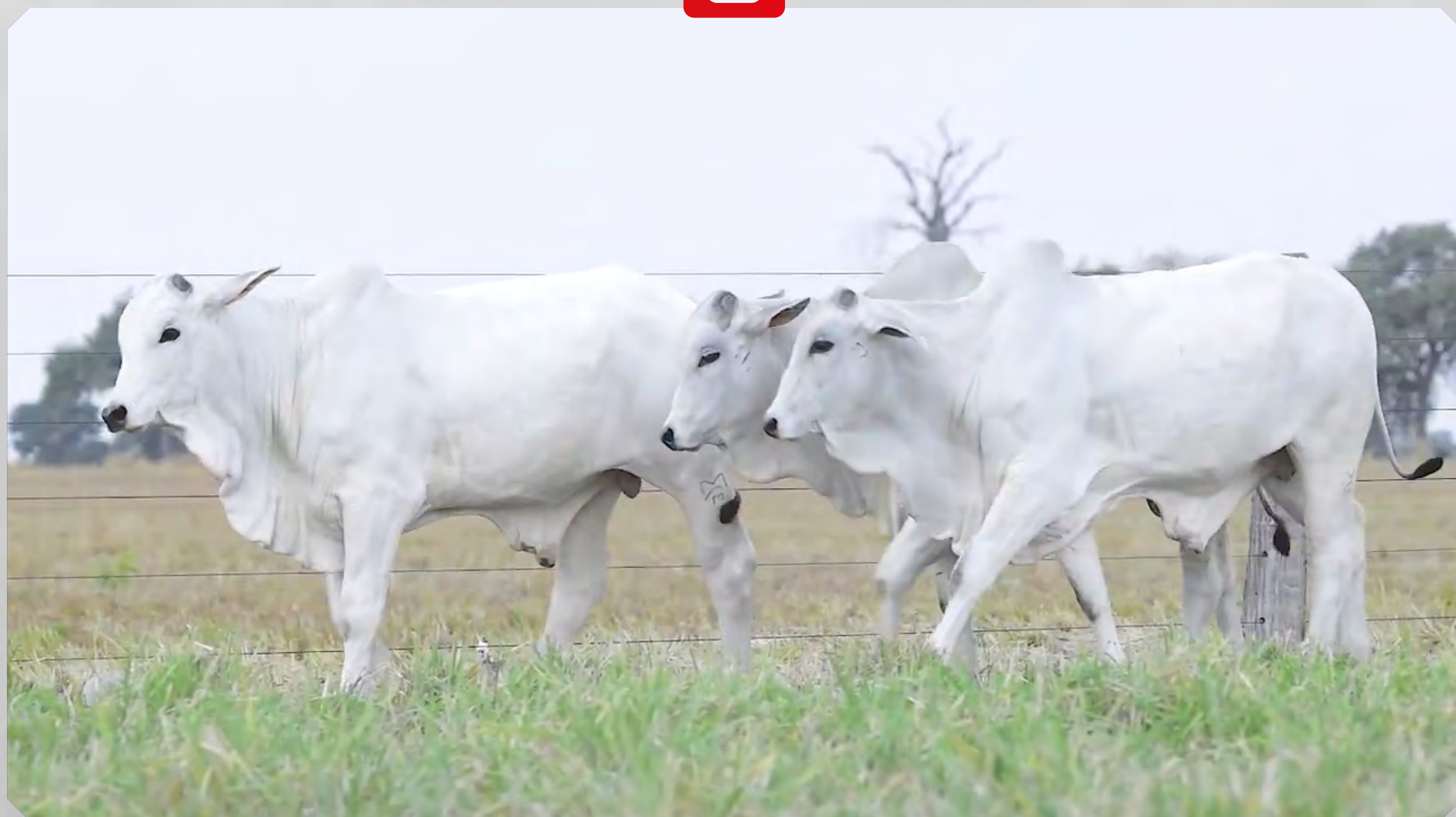



## 4050 DA MARCONDES

RGD: **MMAR4050** | Nasc.: **19/11/2023** | Peso: **367 kg** | CE: **23 cm**



iABCZ	IQG	PN	PM	PD	PS	GPD	PES	STAY	RD	AOL	EGS
24,85	29,40	0,82	3,07	12,83	23,92	11,09	1,41	37,93	-0,64	2,95	2,10
0,5%	2%	99%	6%	0,5%	0,5%	2%	3%	6%	73%	3%	4%



MGTe	DPN	MP120	DP210	DP450	DPE365	D3P	STAY	DACAB	DAOL
22,89	0,96	2,30	12,54	22,05	0,97	78,64	82,94	0,50	3,83
6%	80%	15%	5%	6%	9%	28%	9%	5%	3%



## 3981 FIV DA MARCONDES

RGD: **MMAR3981** | Nasc.: **24/10/2023** | Peso: **375 kg** | CE: **23 cm**



iABCZ	IQG	PN	PM	PD	PS	GPD	PES	STAY	RD	AOL	EGS
33,38	46,66	0,48	-0,11	15,64	36,33	20,69	1,60	41,14	-0,93	5,97	6,08
0,1%	0,1%	86%	61%	0,1%	0,1%	0,1%	2%	1%	83%	0,1%	0,1%



MGTe	DPN	MP120	DP210	DP450	DPE365	D3P	STAY	DACAB	DAOL
27,43	0,25	0,60	16,76	35,21	0,50	74,46	89,74	1,39	4,34
2%	38%	52%	1%	0,5%	23%	46%	2%	0,1%	2%



## 3996 FIV DA MARCONDES

RGD: **MMAR3996** | Nasc.: **02/11/2023** | Peso: **372 kg** | CE: **23 cm**



iABCZ	IQG	PN	PM	PD	PS	GPD	PES	STAY	RD	AOL	EGS
25,31	36,64	-0,14	3,55	11,94	21,99	10,05	1,54	34,45	2,01	4,29	4,36
0,5%	0,5%	19%	3%	1%	1%	4%	2%	22%	1%	0,5%	0,1%



MGTe	DPN	MP120	DP210	DP450	DPE365	D3P	STAY	DACAB	DAOL
21,14	-0,10	1,87	9,27	18,87	0,91	77,29	82,42	1,14	3,87
9%	16%	21%	12%	10%	10%	34%	10%	0,5%	3%

CLIQUE E CONFIRA AS AVALIAÇÕES COMPLETAS!





LEILÃO VIRTUAL

# NELORE MARCONDES

— GERAÇÃO DO FUTURO —

## MÉDIAS LOTE 32

Peso: **379 kg**



iABCZ	P%
24,06	1%

IQG	TOP
31,93	0,5%

MGT <sub>e</sub>	TOP
20,45	10%

CLIQUE E ASSISTA  O VÍDEO DO ANIMAL





## 4014 FIV DA MARCONDES

RGD: **MMAR4014** | Nasc.: **05/11/2023** | Peso: **381 kg** | CE: **23 cm**



iABCZ	IQG	PN	PM	PD	PS	GPD	PES	STAY	RD	AOL	EGS
26,85	34,09	-0,34	2,11	9,40	19,03	9,64	0,91	42,81	1,32	4,12	0,63
0,5%	0,5%	7%	15%	4%	3%	4%	14%	0,5%	5%	0,5%	30%



MGTe	DPN	MP120	DP210	DP450	DPE365	D3P	STAY	DACAB	DAOL
20,01	0,12	1,50	9,61	17,05	0,72	76,17	86,27	0,33	3,34
11%	30%	29%	11%	13%	15%	39%	5%	10%	5%



## 4073 FIV DA MARCONDES

RGD: **MMAR4073** | Nasc.: **27/11/2023** | Peso: **390 kg** | CE: **22 cm**



iABCZ	IQG	PN	PM	PD	PS	GPD	PES	STAY	RD	AOL	EGS
27,23	34,79	0,18	3,74	16,20	26,81	10,61	1,15	35,53	1,73	1,22	4,57
0,1%	0,5%	55%	3%	0,1%	0,5%	3%	7%	15%	2%	28%	0,1%



MGTe	DPN	MP120	DP210	DP450	DPE365	D3P	STAY	DACAB	DAOL
25,01	1,07	3,97	15,48	27,66	1,05	79,58	87,03	0,66	1,42
4%	85%	3%	2%	2%	8%	25%	4%	3%	22%



## 3885 FIV DA MARCONDES

RGD: **MMAR3885** | Nasc.: **22/09/2023** | Peso: **367 kg** | CE: **25 cm**



iABCZ	IQG	PN	PM	PD	PS	GPD	PES	STAY	RD	AOL	EGS
18,09	26,90	-0,56	3,73	3,01	9,90	6,89	2,19	38,12	1,58	0,74	0,67
3%	3%	2%	3%	43%	23%	13%	0,1%	5%	3%	41%	29%



MGTe	DPN	MP120	DP210	DP450	DPE365	D3P	STAY	DACAB	DAOL
16,34	-0,53	4,05	4,74	14,09	1,61	68,10	86,39	0,25	0,95
20%	5%	3%	33%	19%	2%	70%	5%	13%	29%

CLIQUE E CONFIRA AS AVALIAÇÕES COMPLETAS!





# MÉDIAS LOTE 33

Peso: **343 kg**



iABCZ	P%
20,93	3%

IQG	TOP
30,16	2%

MGT <sub>e</sub>	TOP
19,93	11%

CLIQUE E ASSISTA  O VÍDEO DO ANIMAL





## 3993 FIV DA MARCONDES

RGD: **MMAR3993** | Nasc.: **29/10/2023** | Peso: **358 kg** | CE: **27 cm**



iABCZ	IQG	PN	PM	PD	PS	GPD	PES	STAY	RD	AOL	EGS
15,99	27,08	0,22	1,69	1,83	13,69	11,86	2,02	33,80	0,31	3,90	2,32
6%	3%	59%	22%	55%	11%	2%	0,5%	27%	31%	0,5%	3%



MGTe	DPN	MP120	DP210	DP450	DPE365	D3P	STAY	DACAB	DAOL
19,88	0,47	2,27	4,52	17,55	1,43	90,23	79,82	0,11	3,35
11%	52%	15%	35%	12%	3%	2%	14%	25%	5%



## 4072 FIV DA MARCONDES

RGD: **MMAR4072** | Nasc.: **28/11/2023** | Peso: **343 kg** | CE: **21 cm**



iABCZ	IQG	PN	PM	PD	PS	GPD	PES	STAY	RD	AOL	EGS
26,47	36,62	-0,23	4,74	8,44	22,66	14,22	0,89	39,21	1,61	4,04	1,47
0,5%	0,5%	12%	0,5%	6%	1%	0,5%	15%	3%	2%	0,5%	11%



MGTe	DPN	MP120	DP210	DP450	DPE365	D3P	STAY	DACAB	DAOL
24,60	0,50	4,44	10,51	23,83	0,13	86,06	86,27	0,37	4,42
4%	54%	2%	9%	4%	45%	6%	5%	8%	2%



## 4047 FIV DA MARCONDES

RGD: **MMAR4047** | Nasc.: **19/11/2023** | Peso: **328 kg** | CE: **24 cm**



iABCZ	IQG	PN	PM	PD	PS	GPD	PES	STAY	RD	AOL	EGS
20,33	26,76	-0,04	2,34	6,79	15,25	8,45	1,30	39,28	0,58	3,09	0,22
2%	3%	28%	12%	13%	8%	7%	5%	3%	20%	3%	44%



MGTe	DPN	MP120	DP210	DP450	DPE365	D3P	STAY	DACAB	DAOL
15,32	-0,46	1,94	5,09	8,69	0,57	77,47	86,27	0,27	0,96
22%	6%	20%	31%	37%	20%	33%	5%	12%	29%

CLIQUE E CONFIRA AS AVALIAÇÕES COMPLETAS!





# MÉDIAS LOTE 34

Peso: **351 kg**



iABCZ	P%
23,51	1%

IQG	TOP
34,05	0,5%

MGT <sub>e</sub>	TOP
20,34	10%

CLIQUE E ASSISTA  O VÍDEO DO ANIMAL





## 4025 FIV DA MARCONDES

RGD: **MMAR4025** | Nasc.: **08/11/2023** | Peso: **348 kg** | CE: **21 cm**



iABCZ	IQG	PN	PM	PD	PS	GPD	PES	STAY	RD	AOL	EGS
28,11	40,03	-0,27	1,97	9,31	25,60	16,30	1,04	40,01	0,72	3,86	5,38
0,1%	0,1%	10%	17%	4%	0,5%	0,1%	10%	2%	16%	0,5%	0,1%



MGTe	DPN	MP120	DP210	DP450	DPE365	D3P	STAY	DACAB	DAOL
24,30	-0,14	1,53	11,72	25,21	0,60	86,29	82,87	1,56	3,35
4%	14%	28%	6%	3%	19%	5%	9%	0,1%	5%



## 4089 FIV DA MARCONDES

RGD: **MMAR4089** | Nasc.: **30/11/2023** | Peso: **371 kg** | CE: **21 cm**



iABCZ	IQG	PN	PM	PD	PS	GPD	PES	STAY	RD	AOL	EGS
18,53	27,15	0,08	0,71	4,81	16,68	11,87	1,48	38,26	-0,76	0,53	4,32
3%	3%	43%	42%	26%	6%	2%	3%	5%	78%	47%	0,1%



MGTe	DPN	MP120	DP210	DP450	DPE365	D3P	STAY	DACAB	DAOL
16,30	0,34	0,72	5,93	11,22	0,68	84,38	84,07	0,80	0,17
20%	43%	48%	26%	28%	17%	9%	7%	2%	52%



## 4194 FIV DA MARCONDES

RGD: **MMAR4194** | Nasc.: **06/01/2024** | Peso: **335 kg** | CE: **22 cm**



iABCZ	IQG	PN	PM	PD	PS	GPD	PES	STAY	RD	AOL	EGS
23,90	34,96	-0,56	8,30	7,34	16,56	9,23	0,59	35,05	1,00	3,00	3,96
0,5%	0,5%	2%	0,1%	10%	6%	5%	28%	18%	10%	3%	0,1%



MGTe	DPN	MP120	DP210	DP450	DPE365	D3P	STAY	DACAB	DAOL
20,41	-0,91	6,71	8,05	17,06	0,25	76,73	82,56	0,87	2,28
10%	2%	1%	16%	13%	36%	36%	10%	2%	12%

CLIQUE E CONFIRA AS AVALIAÇÕES COMPLETAS!





# MÉDIAS LOTE 35

Peso: **510 kg**



iABCZ	P%
24,48	0,5%

IQG	TOP
30,18	2%

MGT <sub>e</sub>	TOP
20,93	9%

CLIQUE E ASSISTA



O VÍDEO DO ANIMAL





## 3648 FIV DA MARCONDES

RGD: **MMAR3648** | Nasc.: **06/06/2023** | Peso: **523 kg** | CE: **37 cm**



iABCZ	IQG	PN	PM	PD	PS	GPD	PES	STAY	RD	AOL	EGS
25,97	33,27	-0,30	4,39	12,44	25,22	12,78	1,25	40,09	1,18	1,52	0,58
0,5%	1%	9%	1%	0,5%	0,5%	1%	6%	2%	7%	21%	32%



MGTe	DPN	MP120	DP210	DP450	DPE365	D3P	STAY	DACAB	DAOL
23,46	0,03	3,64	14,49	28,94	1,18	73,91	90,28	-0,21	1,06
5%	24%	4%	3%	2%	6%	49%	2%	85%	28%



## 3704 FIV DA MARCONDES

RGD: **MMAR3704** | Nasc.: **19/07/2023** | Peso: **478 kg** | CE: **31 cm**



iABCZ	IQG	PN	PM	PD	PS	GPD	PES	STAY	RD	AOL	EGS
24,88	31,46	-0,11	5,86	7,23	16,18	8,96	1,05	41,18	2,09	1,20	1,68
0,5%	1%	22%	0,1%	11%	6%	6%	10%	1%	0,5%	28%	8%



MGTe	DPN	MP120	DP210	DP450	DPE365	D3P	STAY	DACAB	DAOL
20,89	-0,13	6,16	7,19	18,85	0,80	88,85	86,80	-0,10	0,39
9%	15%	0,5%	19%	10%	13%	2%	4%	67%	43%



## 3652 FIV DA MARCONDES

RGD: **MMAR3652** | Nasc.: **09/06/2023** | Peso: **529 kg** | CE: **31 cm**

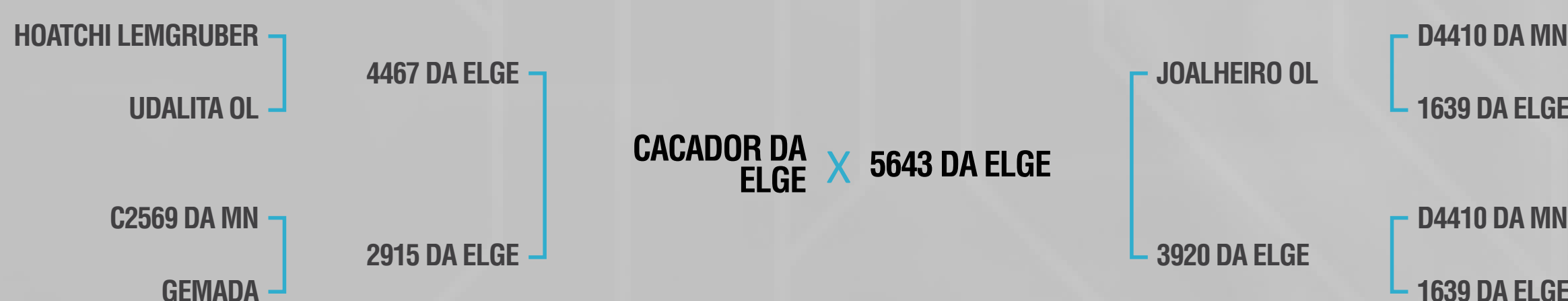

iABCZ	IQG	PN	PM	PD	PS	GPD	PES	STAY	RD	AOL	EGS
22,60	25,81	1,29	4,54	14,87	30,03	15,16	0,44	35,59	-0,12	3,28	-1,37
1%	3%	99%	1%	0,1%	0,1%	0,5%	37%	15%	50%	2%	90%



MGTe	DPN	MP120	DP210	DP450	DPE365	D3P	STAY	DACAB	DAOL
18,45	2,57	2,86	14,63	28,42	0,30	70,22	69,01	-0,86	1,60
14%	100%	9%	3%	2%	33%	63%	34%	100%	19%

CLIQUE E CONFIRA AS AVALIAÇÕES COMPLETAS!





# MÉDIAS LOTE 36

Peso: **486 kg**



iABCZ	P%
27,52	0,5%

IQG	TOP
35,36	0,5%

MGT <sub>e</sub>	TOP
22,53	6%

CLIQUE E ASSISTA  O VÍDEO DO ANIMAL





## 3672 FIV DA MARCONDES

RGD: **MMAR3672** | Nasc.: **13/07/2023** | Peso: **513 kg** | CE: **37 cm**



iABCZ	IQG	PN	PM	PD	PS	GPD	PES	STAY	RD	AOL	EGS
23,95	29,39	0,49	3,53	8,00	17,04	9,04	1,57	40,62	0,77	2,76	2,09
0,5%	2%	86%	4%	7%	5%	6%	2%	2%	15%	4%	4%



MGTe	DPN	MP120	DP210	DP450	DPE365	D3P	STAY	DACAB	DAOL
17,24	0,46	1,53	6,94	15,03	0,93	78,67	85,39	0,16	0,99
17%	51%	28%	21%	17%	10%	28%	6%	19%	29%



## 3697 FIV DA MARCONDES

RGD: **MMAR3697** | Nasc.: **17/07/2023** | Peso: **475 kg** | CE: **28 cm**



iABCZ	IQG	PN	PM	PD	PS	GPD	PES	STAY	RD	AOL	EGS
20,52	25,28	0,77	2,21	7,64	20,90	13,27	1,30	37,63	-0,17	1,94	1,08
2%	4%	98%	14%	9%	2%	0,5%	5%	7%	52%	13%	18%



MGTe	DPN	MP120	DP210	DP450	DPE365	D3P	STAY	DACAB	DAOL
18,88	1,30	-0,21	9,78	17,24	1,06	85,60	81,88	0,10	1,42
13%	91%	78%	10%	13%	7%	7%	11%	26%	22%



## 3734 FIV DA MARCONDES

RGD: **MMAR3734** | Nasc.: **24/07/2023** | Peso: **469 kg** | CE: **32 cm**



iABCZ	IQG	PN	PM	PD	PS	GPD	PES	STAY	RD	AOL	EGS
38,08	51,41	0,25	6,49	13,85	31,34	17,50	1,86	43,54	1,43	5,83	2,55
0,1%	0,1%	63%	0,1%	0,5%	0,1%	0,1%	0,5%	0,5%	4%	0,1%	2%



MGTe	DPN	MP120	DP210	DP450	DPE365	D3P	STAY	DACAB	DAOL
31,47	0,36	6,75	15,86	39,10	1,17	84,75	79,06	0,51	6,67
0,5%	44%	0,5%	2%	0,1%	6%	8%	15%	5%	0,1%

CLIQUE E CONFIRA AS AVALIAÇÕES COMPLETAS!





# MÉDIAS LOTE 37

Peso: **449 kg**



iABCZ	P%
20,64	0,1%

IQG	TOP
26,93	3%

MGT <sub>e</sub>	TOP
19,29	12%

CLIQUE E ASSISTA



O VÍDEO DO ANIMAL





## 3653 DA MARCONDES

RGD: **MMAR3653** | Nasc.: **08/06/2023** | Peso: **456 kg** | CE: **32 cm**

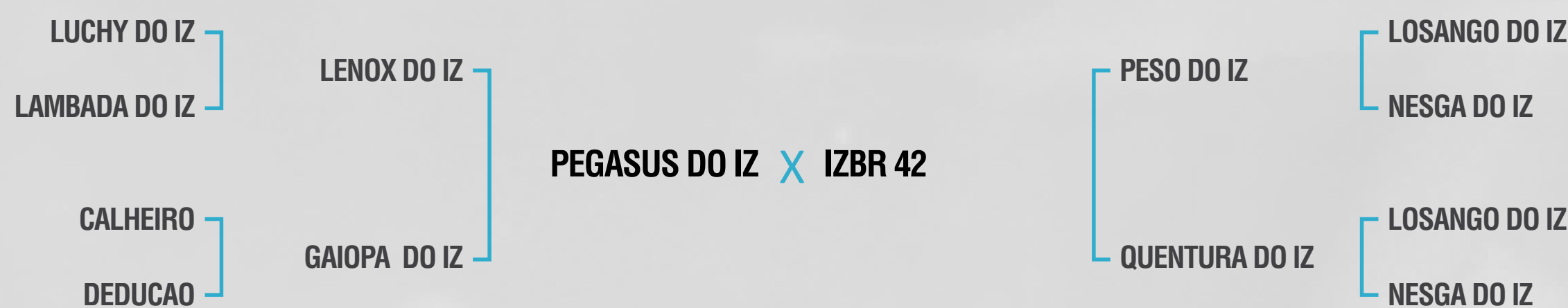

iABCZ	IQG	PN	PM	PD	PS	GPD	PES	STAY	RD	AOL	EGS
13,26	14,45	0,10	0,73	1,51	10,15	8,64	0,72	41,09	0,21	-0,31	-2,29
7%	19%	45%	41%	59%	22%	7%	21%	1%	35%	72%	99%



MGTe	DPN	MP120	DP210	DP450	DPE365	D3P	STAY	DACAB	DAOL
13,51	0,04	-0,52	6,49	13,45	0,22	80,62	78,61	0,12	-0,68
28%	25%	85%	23%	21%	38%	21%	16%	24%	91%



## 3733 FIV DA MARCONDES

RGD: **MMAR3733** | Nasc.: **25/07/2023** | Peso: **453 kg** | CE: **30 cm**



iABCZ	IQG	PN	PM	PD	PS	GPD	PES	STAY	RD	AOL	EGS
21,12	25,40	0,01	2,08	10,67	14,76	4,09	0,60	38,30	0,71	3,78	2,44
2%	4%	34%	16%	2%	9%	32%	28%	5%	16%	1%	2%



MGTe	DPN	MP120	DP210	DP450	DPE365	D3P	STAY	DACAB	DAOL
18,28	0,08	1,11	10,44	15,48	0,64	71,89	80,63	0,13	3,53
15%	27%	38%	9%	16%	18%	56%	12%	22%	4%



## 3791 FIV DA MARCONDES

RGD: **MMAR3791** | Nasc.: **25/08/2023** | Peso: **437 kg** | CE: **28 cm**



iABCZ	IQG	PN	PM	PD	PS	GPD	PES	STAY	RD	AOL	EGS
27,55	40,92	-0,36	4,96	8,97	25,85	16,88	1,72	38,64	0,89	3,44	2,56
0,1%	0,1%	6%	0,5%	5%	0,5%	0,1%	1%	4%	12%	2%	2%



MGTe	DPN	MP120	DP210	DP450	DPE365	D3P	STAY	DACAB	DAOL
26,07	0,02	5,22	10,83	26,15	0,97	87,94	89,02	0,16	3,68
3%	23%	1%	8%	3%	9%	3%	2%	19%	4%

CLIQUE E CONFIRA AS AVALIAÇÕES COMPLETAS!





# MÉDIAS LOTE 38

Peso: **451 kg**



iABCZ	P%
29,33	0,1%

IQG	TOP
40,88	0,1%

MGT <sub>e</sub>	TOP
23,61	5%

CLIQUE E ASSISTA



O VÍDEO DO ANIMAL





## 3686 FIV DA MARCONDES

RGD: **MMAR3686** | Nasc.: **16/07/2023** | Peso: **442 kg** | CE: **33 cm**



iABCZ	IQG	PN	PM	PD	PS	GPD	PES	STAY	RD	AOL	EGS
21,64	29,10	0,33	0,69	10,28	20,41	10,13	1,61	36,65	0,36	3,85	2,37
1%	2%	72%	42%	2%	2%	3%	2%	10%	28%	0,5%	2%



MGTe	DPN	MP120	DP210	DP450	DPE365	D3P	STAY	DACAB	DAOL
22,14	-0,06	4,89	8,45	21,00	0,99	79,06	88,68	-0,11	3,19
7%	18%	2%	14%	7%	9%	27%	3%	69%	6%



## 3774 FIV DA MARCONDES

RGD: **MMAR3774** | Nasc.: **20/08/2023** | Peso: **440 kg** | CE: **29 cm**



iABCZ	IQG	PN	PM	PD	PS	GPD	PES	STAY	RD	AOL	EGS
30,09	45,71	-0,29	6,56	7,79	23,86	16,07	1,76	40,97	2,52	4,75	3,66
0,1%	0,1%	9%	0,1%	8%	0,5%	0,1%	1%	1%	0,1%	0,1%	0,1%



MGTe	DPN	MP120	DP210	DP450	DPE365	D3P	STAY	DACAB	DAOL
21,82	-0,41	6,09	7,16	20,17	0,96	79,89	83,75	0,46	3,20
7%	6%	0,5%	19%	8%	9%	23%	8%	6%	6%



## 3775 FIV DA MARCONDES

RGD: **MMAR3775** | Nasc.: **20/08/2023** | Peso: **471 kg** | CE: **27 cm**



iABCZ	IQG	PN	PM	PD	PS	GPD	PES	STAY	RD	AOL	EGS
36,26	47,83	-0,07	6,56	13,16	29,55	16,39	2,08	43,52	1,17	4,81	1,82
0,1%	0,1%	25%	0,1%	0,5%	0,1%	0,1%	0,5%	0,5%	7%	0,1%	6%



MGTe	DPN	MP120	DP210	DP450	DPE365	D3P	STAY	DACAB	DAOL
26,87	-0,20	5,09	12,70	27,07	1,49	87,40	87,56	0,14	3,56
2%	12%	1%	5%	2%	3%	4%	4%	21%	4%

CLIQUE E CONFIRA AS AVALIAÇÕES COMPLETAS!





# MÉDIAS LOTE 39

Peso: **401 kg**



iABCZ	P%
19,98	2%

IQG	TOP
28,07	2%

MGT <sub>e</sub>	TOP
16,25	20%

CLIQUE E ASSISTA  O VÍDEO DO ANIMAL





## 3739 FIV DA MARCONDES

RGD: **MMAR3739** | Nasc.: **26/07/2023** | Peso: **404 kg** | CE: **30 cm**



iABCZ	IQG	PN	PM	PD	PS	GPD	PES	STAY	RD	AOL	EGS
14,29	22,94	-0,10	3,64	1,43	9,53	8,10	1,32	37,38	0,64	1,96	1,39
6%	6%	23%	3%	59%	25%	8%	4%	7%	18%	13%	12%



MGTe	DPN	MP120	DP210	DP450	DPE365	D3P	STAY	DACAB	DAOL
16,62	0,28	4,37	3,31	15,18	1,22	81,80	78,54	-0,03	1,22
19%	39%	2%	44%	17%	5%	16%	16%	52%	25%



## 3782 FIV DA MARCONDES

RGD: **MMAR3782** | Nasc.: **23/08/2023** | Peso: **400 kg** | CE: **27 cm**



iABCZ	IQG	PN	PM	PD	PS	GPD	PES	STAY	RD	AOL	EGS
21,45	27,80	0,01	-0,19	8,59	20,20	11,60	0,33	41,42	1,01	1,75	2,66
2%	2%	33%	63%	6%	2%	2%	43%	1%	9%	16%	1%



MGTe	DPN	MP120	DP210	DP450	DPE365	D3P	STAY	DACAB	DAOL
17,18	-0,76	1,94	9,78	13,60	0,45	74,72	80,92	0,47	1,41
17%	3%	20%	10%	21%	25%	45%	12%	6%	22%



## 3880 DA MARCONDES

RGD: **MMAR3880** | Nasc.: **21/09/2023** | Peso: **398 kg** | CE: **29 cm**



iABCZ	IQG	PN	PM	PD	PS	GPD	PES	STAY	RD	AOL	EGS
24,19	33,48	0,06	2,26	5,61	17,10	11,48	1,52	44,71	0,98	2,72	2,74
3%	1%	39%	13%	20%	5%	2%	2%	0,1%	10%	4%	1%



MGTe	DPN	MP120	DP210	DP450	DPE365	D3P	STAY	DACAB	DAOL
14,94	0,27	1,07	4,09	10,47	0,67	71,32	90,59	-0,03	1,66
24%	39%	39%	38%	30%	17%	59%	2%	52%	19%

CLIQUE E CONFIRA AS AVALIAÇÕES COMPLETAS!





# MÉDIAS LOTE 40

Peso: **408 kg**



iABCZ	P%
21,91	1%

IQG	TOP
24,77	4%

MGT <sub>e</sub>	TOP
23,20	5%

CLIQUE E ASSISTA  O VÍDEO DO ANIMAL





## 3909 FIV DA MARCONDES

RGD: **MMAR3909** | Nasc.: **12/10/2023** | Peso: **405 kg** | CE: **29 cm**



iABCZ	IQG	PN	PM	PD	PS	GPD	PES	STAY	RD	AOL	EGS
21,74	24,77	1,26	3,03	11,55	21,27	9,72	2,02	36,03	0,68	2,74	-0,19
1%	4%	99%	6%	1%	2%	4%	0,5%	13%	17%	4%	59%



MGTe	DPN	MP120	DP210	DP450	DPE365	D3P	STAY	DACAB	DAOL
20,23	1,95	2,99	11,93	24,02	1,93	64,70	84,65	-0,34	2,11
10%	98%	8%	6%	4%	0,5%	80%	7%	96%	14%



## 3912 FIV DA MARCONDES

RGD: **MMAR3912** | Nasc.: **12/10/2023** | Peso: **403 kg** | CE: **28 cm**



iABCZ	IQG	PN	PM	PD	PS	GPD	PES	STAY	RD	AOL	EGS
31,81	33,86	0,79	3,60	11,14	21,06	9,92	1,49	46,42	-0,22	4,06	-0,91
0,1%	0,5%	98%	3%	2%	2%	4%	3%	0,1%	54%	0,5%	81%



MGTe	DPN	MP120	DP210	DP450	DPE365	D3P	STAY	DACAB	DAOL
27,93	1,65	3,52	13,50	25,16	1,38	86,57	94,73	0,28	4,57
2%	96%	5%	4%	3%	3%	5%	0,1%	12%	2%



## 3937 FIV DA MARCONDES

RGD: **MMAR3937** | Nasc.: **18/10/2023** | Peso: **417 kg** | CE: **25 cm**



iABCZ	IQG	PN	PM	PD	PS	GPD	PES	STAY	RD	AOL	EGS
21,91	23,71	0,67	3,59	11,88	18,32	6,45	1,14	36,97	0,19	2,76	0,18
1%	5%	95%	3%	1%	4%	16%	7%	9%	36%	4%	46%



MGTe	DPN	MP120	DP210	DP450	DPE365	D3P	STAY	DACAB	DAOL
21,43	0,59	3,97	12,03	23,61	0,51	81,79	72,95	0,17	3,06
8%	60%	3%	6%	5%	23%	17%	26%	18%	7%

CLIQUE E CONFIRA AS AVALIAÇÕES COMPLETAS!





# MÉDIAS LOTE 41

Peso: **323 kg**



iABCZ	P%
23,22	2%

IQG	TOP
31,88	1%

MGT <sub>e</sub>	TOP
21,05	9%

CLIQUE E ASSISTA



O VÍDEO DO ANIMAL





## 4199 FIV DA MARCONDES

RGD: **MMAR4199** | Nasc.: **11/01/2024** | Peso: **315 kg** | CE: **22 cm**



iABCZ	IQG	PN	PM	PD	PS	GPD	PES	STAY	RD	AOL	EGS
17,37	24,14	0,04	5,05	7,45	9,05	1,59	1,16	34,56	2,05	1,43	4,03
4%	5%	38%	0,5%	10%	27%	55%	7%	21%	0,5%	23%	0,1%



MGTe	DPN	MP120	DP210	DP450	DPE365	D3P	STAY	DACAB	DAOL
17,30	0,30	4,14	6,54	12,14	0,79	70,58	82,66	0,96	2,04
17%	41%	3%	22%	25%	13%	61%	9%	1%	14%



## 4131 FIV DA MARCONDES

RGD: **MMAR4131** | Nasc.: **15/12/2023** | Peso: **334 kg** | CE: **21 cm**



iABCZ	IQG	PN	PM	PD	PS	GPD	PES	STAY	RD	AOL	EGS
26,44	40,99	-1,00	2,72	9,12	28,11	18,99	1,11	39,36	-0,12	4,63	3,06
0,5%	0,1%	0,1%	8%	4%	0,1%	0,1%	8%	3%	50%	0,1%	0,5%



MGTe	DPN	MP120	DP210	DP450	DPE365	D3P	STAY	DACAB	DAOL
24,23	-0,88	2,28	10,29	26,47	1,03	79,34	85,46	0,55	5,04
4%	2%	15%	9%	3%	8%	26%	6%	4%	1%



## 4149 FIV DA MARCONDES

RGD: **MMAR4149** | Nasc.: **19/12/2023** | Peso: **325 kg** | CE: **22 cm**



iABCZ	IQG	PN	PM	PD	PS	GPD	PES	STAY	RD	AOL	EGS
19,99	27,11	-0,25	3,13	3,67	12,01	8,35	1,15	39,77	-0,76	3,41	1,68
2%	3%	11%	6%	37%	16%	8%	7%	2%	77%	2%	8%



MGTe	DPN	MP120	DP210	DP450	DPE365	D3P	STAY	DACAB	DAOL
17,57	-0,33	2,52	7,96	13,97	0,73	73,62	82,31	-0,25	3,11
16%	8%	12%	16%	20%	15%	50%	10%	89%	6%



## 4046 FIV DA MARCONDES

RGD: **MMAR4046** | Nasc.: **19/11/2023** | Peso: **316 kg** | CE: **22 cm**



iABCZ	IQG	PN	PM	PD	PS	GPD	PES	STAY	RD	AOL	EGS
29,38	35,29	-0,24	4,58	9,70	16,98	7,29	1,44	46,46	1,77	3,14	-1,17
0,1%	0,5%	12%	1%	3%	5%	12%	3%	0,1%	2%	2%	86%



MGTe	DPN	MP120	DP210	DP450	DPE365	D3P	STAY	DACAB	DAOL
25,11	0,20	4,93	10,74	17,58	1,24	83,17	94,09	0,47	3,99
3%	34%	2%	8%	12%	5%	12%	0,5%	6%	3%

CLIQUE E CONFIRA AS AVALIAÇÕES COMPLETAS!





# MÉDIAS LOTE 42

Peso: **335 kg**



iABCZ	P%
25,09	1%

IQG	TOP
33,72	0,5%

MGT <sub>e</sub>	TOP
22,05	7%

CLIQUE E ASSISTA



O VÍDEO DO ANIMAL

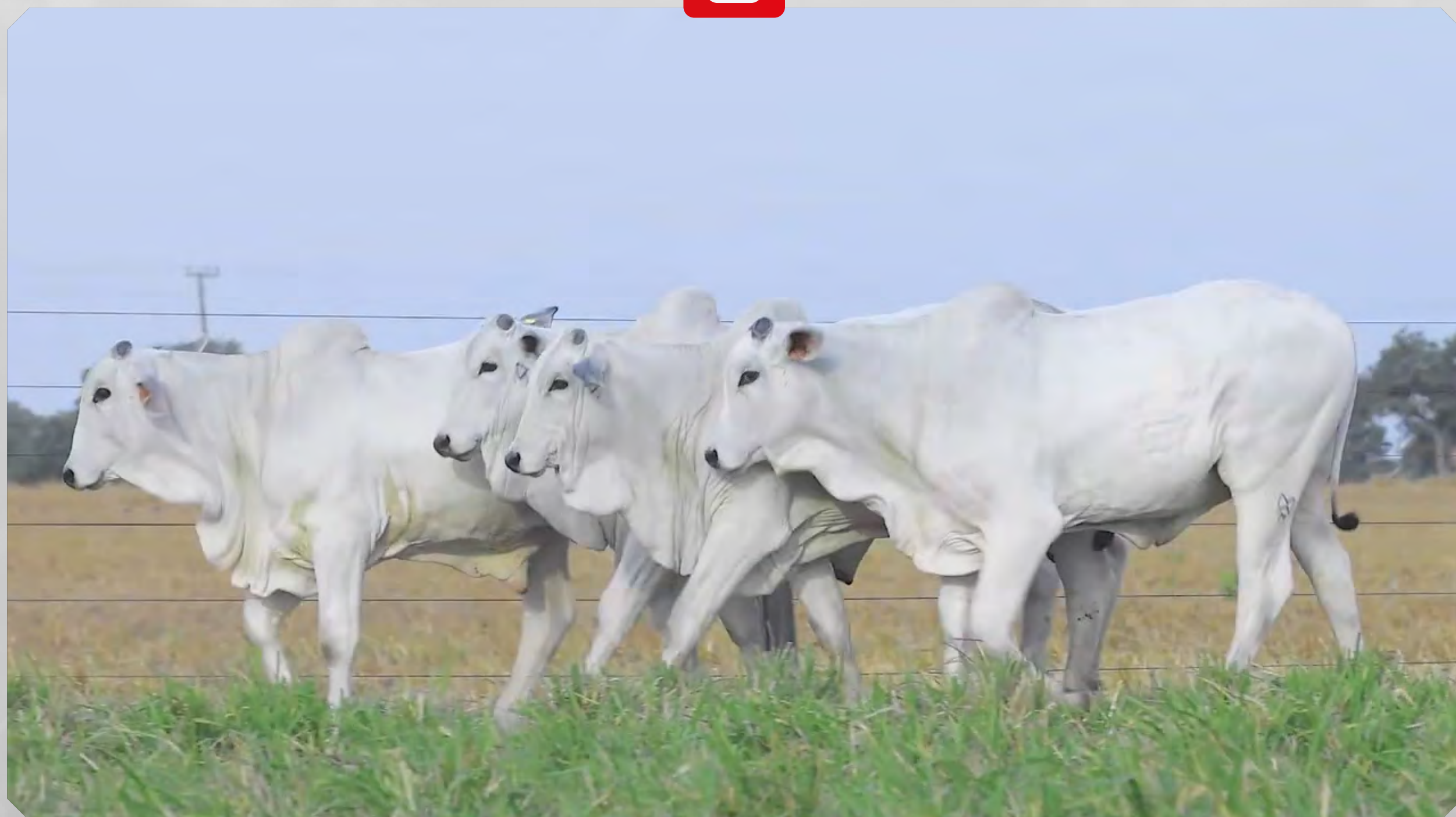



## 4158 FIV DA MARCONDES

RGD: **MMAR4158** | Nasc.: **22/12/2023** | Peso: **346 kg** | CE: **23 cm**



iABCZ	IQG	PN	PM	PD	PS	GPD	PES	STAY	RD	AOL	EGS
21,21	28,55	0,11	-0,24	7,95	20,54	12,60	0,88	37,92	0,23	3,16	2,97
2%	2%	46%	64%	8%	2%	1%	15%	6%	34%	2%	0,5%



MGT <sub>e</sub>	DPN	MP120	DP210	DP450	DPE365	D3P	STAY	DACAB	DAOL
20,57	0,37	0,72	8,86	22,44	0,28	92,98	78,35	0,40	2,11
10%	45%	48%	13%	6%	34%	0,5%	16%	8%	14%



## 4186 FIV DA MARCONDES

RGD: **MMAR4186** | Nasc.: **06/01/2024** | Peso: **332 kg** | CE: **22 cm**



iABCZ	IQG	PN	PM	PD	PS	GPD	PES	STAY	RD	AOL	EGS
27,55	34,45	1,37	4,60	15,49	30,02	14,53	1,57	37,09	0,51	4,25	0,20
0,1%	0,5%	99%	1%	0,1%	0,1%	0,5%	2%	8%	23%	0,5%	45%



MGT <sub>e</sub>	DPN	MP120	DP210	DP450	DPE365	D3P	STAY	DACAB	DAOL
24,59	2,34	4,09	16,53	28,36	0,72	68,50	83,38	-0,05	4,43
4%	100%	3%	2%	2%	15%	68%	8%	57%	2%



## 4221 FIV DA MARCONDES

RGD: **MMAR4221** | Nasc.: **16/01/2024** | Peso: **334 kg** | CE: **21 cm**



iABCZ	IQG	PN	PM	PD	PS	GPD	PES	STAY	RD	AOL	EGS
29,64	41,55	0,23	5,81	10,92	24,61	13,69	1,86	38,72	1,46	5,37	1,95
0,1%	0,1%	61%	0,1%	2%	0,5%	0,5%	0,5%	4%	4%	0,1%	5%



MGT <sub>e</sub>	DPN	MP120	DP210	DP450	DPE365	D3P	STAY	DACAB	DAOL
26,96	-0,17	5,67	13,15	28,42	1,09	72,75	90,04	0,24	5,66
2%	13%	0,5%	4%	2%	7%	53%	2%	14%	0,5%



## 4141 FIV DA MARCONDES

RGD: **MMAR4141** | Nasc.: **18/12/2023** | Peso: **326 kg** | CE: **21 cm**



iABCZ	IQG	PN	PM	PD	PS	GPD	PES	STAY	RD	AOL	EGS
21,96	30,34	-0,25	4,28	0,94	11,24	10,30	0,63	43,86	0,82	0,69	3,25
1%	2%	11%	2%	64%	18%	3%	26%	0,5%	13%	42%	0,5%



MGT <sub>e</sub>	DPN	MP120	DP210	DP450	DPE365	D3P	STAY	DACAB	DAOL
16,07	-0,12	3,77	2,52	9,55	0,30	83,67	81,76	0,96	1,28
20%	15%	4%	50%	33%	33%	11%	11%	1%	24%

CLIQUE E CONFIRA AS AVALIAÇÕES COMPLETAS!





# MÉDIAS LOTE 43

Peso: **378 kg**



iABCZ	P%
18,97	4%

IQG	TOP
26,40	3%

MGT <sub>e</sub>	TOP
16,34	19%

CLIQUE E ASSISTA



O VÍDEO DO ANIMAL





## 3683 FIV DA MARCONDES

RGD: **MMAR3683** | Nasc.: **14/07/2023** | Peso: **402 kg** | CE: **31 cm**



iABCZ	IQG	PN	PM	PD	PS	GPD	PES	STAY	RD	AOL	EGS
9,80	12,09	-0,96	1,34	0,35	0,26	-0,09	1,18	40,46	0,98	-0,52	-0,71
9%	25%	0,1%	28%	70%	71%	70%	7%	2%	10%	77%	75%



MGTe	DPN	MP120	DP210	DP450	DPE365	D3P	STAY	DACAB	DAOL
11,28	-1,17	1,99	1,01	4,95	0,70	83,16	77,45	0,02	-0,74
36%	1%	19%	64%	53%	16%	12%	18%	41%	92%



## 3835 FIV DA MARCONDES

RGD: **MMAR3835** | Nasc.: **04/09/2023** | Peso: **357 kg** | CE: **29 cm**



iABCZ	IQG	PN	PM	PD	PS	GPD	PES	STAY	RD	AOL	EGS
17,49	29,35	0,25	6,08	4,52	13,46	8,95	2,28	33,94	2,38	2,15	1,21
4%	2%	63%	0,1%	29%	12%	6%	0,1%	26%	0,5%	10%	15%



MGTe	DPN	MP120	DP210	DP450	DPE365	D3P	STAY	DACAB	DAOL
17,35	0,16	4,80	5,67	12,89	1,49	80,72	72,52	0,35	2,12
17%	32%	2%	27%	23%	3%	20%	27%	9%	13%



## 3905 FIV DA MARCONDES

RGD: **MMAR3905** | Nasc.: **10/10/2023** | Peso: **372 kg** | CE: **29 cm**

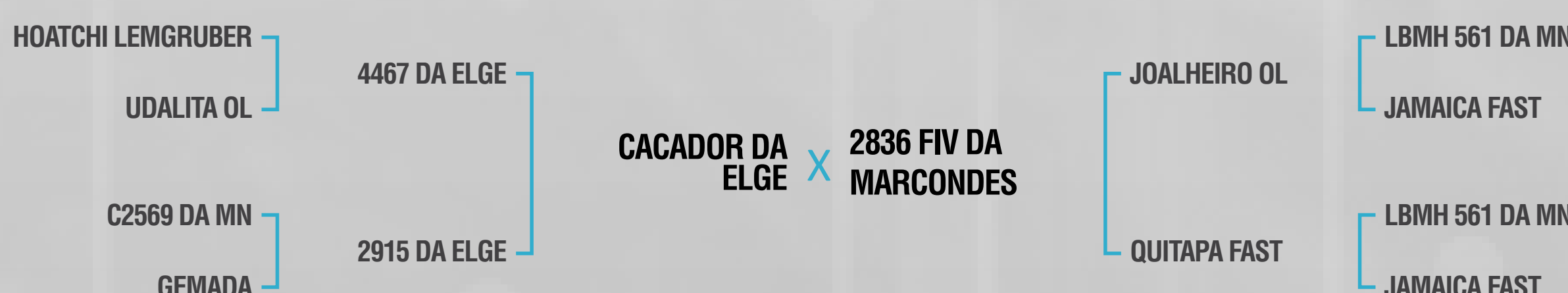

iABCZ	IQG	PN	PM	PD	PS	GPD	PES	STAY	RD	AOL	EGS
26,03	33,47	0,42	3,89	9,76	17,45	7,69	2,21	39,54	0,96	4,11	1,46
0,5%	1%	81%	2%	3%	5%	10%	0,1%	3%	10%	0,5%	11%



MGTe	DPN	MP120	DP210	DP450	DPE365	D3P	STAY	DACAB	DAOL
19,28	0,28	2,08	10,90	18,12	1,56	65,82	80,03	-0,03	4,15
12%	39%	18%	8%	11%	2%	77%	13%	52%	3%



## 3915 FIV DA MARCONDES

RGD: **MMAR3915** | Nasc.: **15/10/2023** | Peso: **380 kg** | CE: **26 cm**



iABCZ	IQG	PN	PM	PD	PS	GPD	PES	STAY	RD	AOL	EGS
22,57	30,71	0,02	4,28	6,54	16,00	9,44	1,58	38,78	1,48	2,87	1,21
3%	2%	35%	2%	14%	7%	5%	2%	4%	3%	4%	15%



MGTe	DPN	MP120	DP210	DP450	DPE365	D3P	STAY	DACAB	DAOL
17,44	-0,01	2,73	7,47	15,09	1,28	67,80	85,01	0,08	2,44
17%	21%	10%	18%	17%	4%	70%	6%	29%	11%





# MÉDIAS LOTE 44

Peso: **445 kg**



iABCZ	P%
23,19	2%

IQG	TOP
30,13	2%

MGT <sub>e</sub>	TOP
19,04	13%

CLIQUE E ASSISTA



O VÍDEO DO ANIMAL





### 3649 FIV DA MARCONDES

RGD: **MMAR3649** | Nasc.: **07/06/2023** | Peso: **451 kg** | CE: **31 cm**



iABCZ	IQG	PN	PM	PD	PS	GPD	PES	STAY	RD	AOL	EGS
20,40	28,98	0,26	4,16	7,99	16,80	8,81	0,90	37,11	1,78	4,00	1,78
2%	2%	64%	2%	8%	5%	6%	14%	8%	2%	0,5%	7%



MGTe	DPN	MP120	DP210	DP450	DPE365	D3P	STAY	DACAB	DAOL
15,33	0,16	4,58	9,76	15,29	0,70	50,23	77,81	0,00	3,10
22%	32%	2%	10%	17%	16%	98%	17%	45%	6%



### 3703 FIV DA MARCONDES

RGD: **MMAR3703** | Nasc.: **19/07/2023** | Peso: **459 kg** | CE: **31 cm**



iABCZ	IQG	PN	PM	PD	PS	GPD	PES	STAY	RD	AOL	EGS
28,40	35,60	0,65	4,98	6,90	19,93	13,03	1,03	42,31	0,48	3,44	3,81
0,1%	0,5%	95%	0,5%	12%	2%	1%	10%	0,5%	24%	2%	0,1%



MGTe	DPN	MP120	DP210	DP450	DPE365	D3P	STAY	DACAB	DAOL
24,54	0,43	5,19	11,27	24,16	0,72	75,51	87,73	0,80	4,20
4%	49%	1%	7%	4%	15%	42%	3%	2%	2%



### 3718 FIV DA MARCONDES

RGD: **MMAR3718** | Nasc.: **22/07/2023** | Peso: **485 kg** | CE: **34 cm**



iABCZ	IQG	PN	PM	PD	PS	GPD	PES	STAY	RD	AOL	EGS
31,77	43,22	-0,20	3,29	11,74	30,18	18,45	1,77	41,01	0,00	5,11	2,23
0,1%	0,1%	14%	5%	1%	0,1%	0,1%	1%	1%	44%	0,1%	3%



MGTe	DPN	MP120	DP210	DP450	DPE365	D3P	STAY	DACAB	DAOL
25,41	0,29	3,83	13,12	27,80	1,07	79,64	81,16	0,39	4,98
3%	40%	4%	4%	2%	7%	24%	12%	8%	1%



### 3742 FIV DA MARCONDES

RGD: **MMAR3742** | Nasc.: **28/07/2023** | Peso: **432 kg** | CE: **31 cm**



iABCZ	IQG	PN	PM	PD	PS	GPD	PES	STAY	RD	AOL	EGS
17,87	23,63	-0,13	1,71	4,25	10,49	6,24	0,81	41,17	1,30	1,62	1,46
4%	5%	20%	21%	31%	21%	17%	18%	1%	5%	19%	11%



MGTe	DPN	MP120	DP210	DP450	DPE365	D3P	STAY	DACAB	DAOL
15,34	-0,06	3,99	5,61	14,05	0,86	69,40	79,76	0,28	1,00
22%	18%	3%	28%	20%	12%	65%	14%	12%	29%



### 3756 FIV DA MARCONDES

RGD: **MMAR3756** | Nasc.: **08/08/2023** | Peso: **430 kg** | CE: **25 cm**



iABCZ	IQG	PN	PM	PD	PS	GPD	PES	STAY	RD	AOL	EGS
18,18	21,60	0,06	1,47	5,60	11,99	6,39	-0,32	40,74	0,63	1,06	3,38
3%	7%	40%	26%	20%	16%	16%	81%	2%	19%	32%	0,5%



MGTe	DPN	MP120	DP210	DP450	DPE365	D3P	STAY	DACAB	DAOL
14,44	-0,22	3,08	7,84	9,22	-0,26	68,77	76,70	0,45	2,01
25%	11%	7%	17%	35%	88%	67%	19%	6%	15%



### 3945 FIV DA MARCONDES

RGD: **MMAR3945** | Nasc.: **20/10/2023** | Peso: **414 kg** | CE: **27 cm**



iABCZ	IQG	PN	PM	PD	PS	GPD	PES	STAY	RD	AOL	EGS
22,49	27,73	0,19	2,46	8,35	18,49	10,15	0,88	40,64	0,03	1,54	1,82
3%	2%	56%	11%	6%	3%	3%	15%	2%	43%	20%	6%



MGTe	DPN	MP120	DP210	DP450	DPE365	D3P	STAY	DACAB	DAOL
19,16	0,33	3,16	13,75	23,98	0,34	66,42	82,92	0,36	0,25
12%	43%	7%	3%	4%	31%	75%	9%	9%	48%

CLIQUE E CONFIRA AS AVALIAÇÕES COMPLETAS!





# MÉDIAS LOTE 45

Peso: **311 kg**



iABCZ	P%
24,82	0,5%

IQG	TOP
33,30	1%

MGT <sub>e</sub>	TOP
22,31	7%

CLIQUE E ASSISTA



O VÍDEO DO ANIMAL





## 4083 FIV DA MARCONDES

RGD: **MMAR4083** | Nasc.: **28/11/2023** | Peso: **309 kg** | CE: **23 cm**

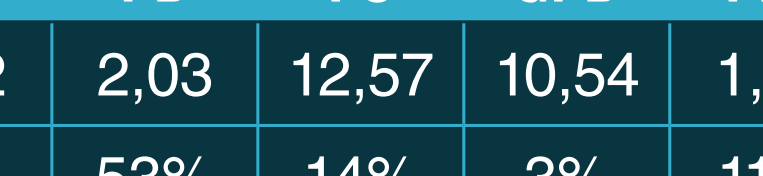

iABCZ	IQG	PN	PM	PD	PS	GPD	PES	STAY	RD	AOL	EGS
20,02	32,86	-0,66	3,32	2,03	12,57	10,54	1,00	39,11	2,36	2,77	3,75
2%	1%	1%	4%	53%	14%	3%	11%	3%	0,5%	4%	0,1%

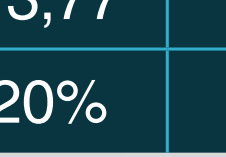

MGTe	DPN	MP120	DP210	DP450	DPE365	D3P	STAY	DACAB	DAOL
19,44	-0,32	2,80	4,58	13,77	0,67	90,62	87,24	0,09	2,45
12%	8%	9%	34%	20%	17%	1%	4%	28%	11%



## 4120 FIV DA MARCONDES

RGD: **MMAR4120** | Nasc.: **11/12/2023** | Peso: **330 kg** | CE: **24 cm**

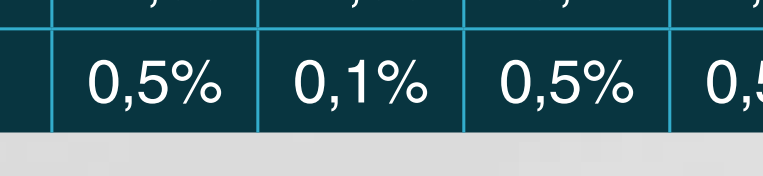
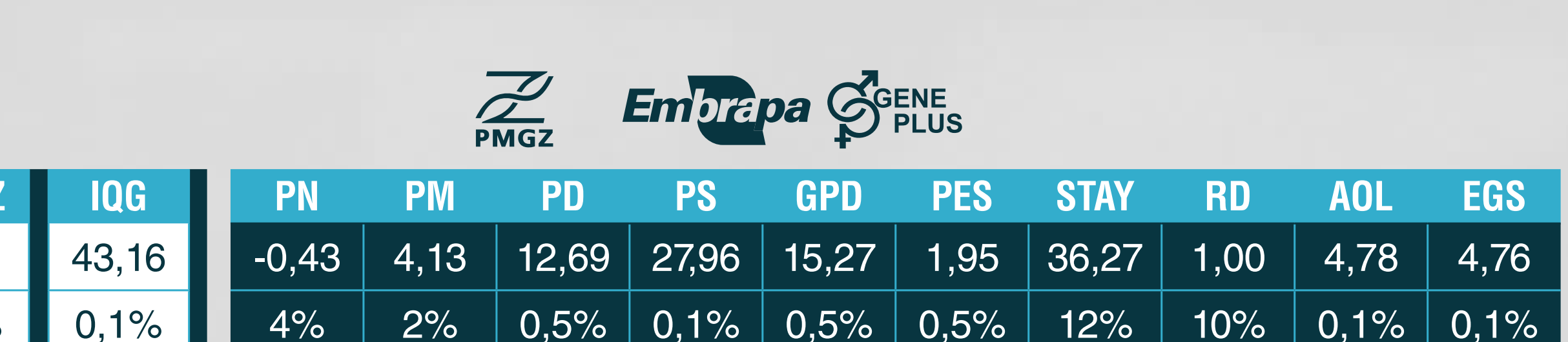

iABCZ	IQG	PN	PM	PD	PS	GPD	PES	STAY	RD	AOL	EGS
28,91	43,16	-0,43	4,13	12,69	27,96	15,27	1,95	36,27	1,00	4,78	4,76
0,1%	0,1%	4%	2%	0,5%	0,1%	0,5%	0,5%	12%	10%	0,1%	0,1%

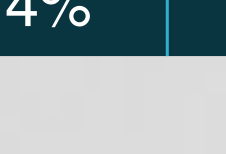

MGTe	DPN	MP120	DP210	DP450	DPE365	D3P	STAY	DACAB	DAOL
21,96	-0,68	1,71	11,51	24,91	1,32	74,97	74,98	0,91	4,33
7%	3%	24%	7%	4%	4%	44%	22%	1%	2%



## 4125 FIV DA MARCONDES

RGD: **MMAR4125** | Nasc.: **14/12/2023** | Peso: **303 kg** | CE: **21 cm**

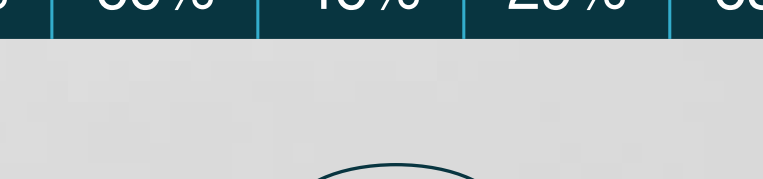
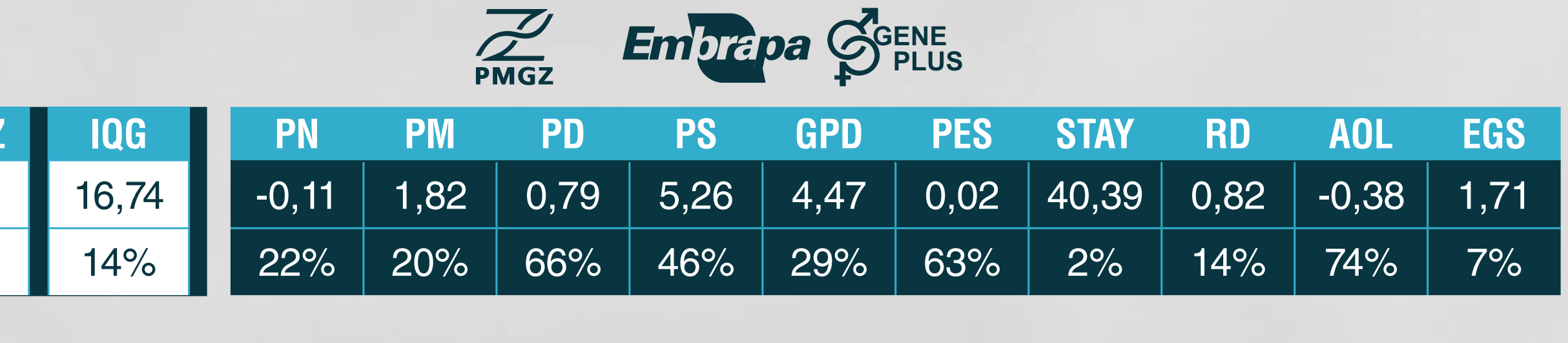

iABCZ	IQG	PN	PM	PD	PS	GPD	PES	STAY	RD	AOL	EGS
13,71	16,74	-0,11	1,82	0,79	5,26	4,47	0,02	40,39	0,82	-0,38	1,71
7,0%	14%	22%	20%	66%	46%	29%	63%	2%	14%	74%	7%



MGTe	DPN	MP120	DP210	DP450	DPE365	D3P	STAY	DACAB	DAOL
14,47	-0,63	3,01	1,82	6,24	-0,44	82,66	91,09	0,16	0,58
25%	4%	8%	56%	47%	96%	14%	1%	19%	37%



## 4191 FIV DA MARCONDES

RGD: **MMAR4191** | Nasc.: **07/01/2024** | Peso: **316 kg** | CE: **24 cm**

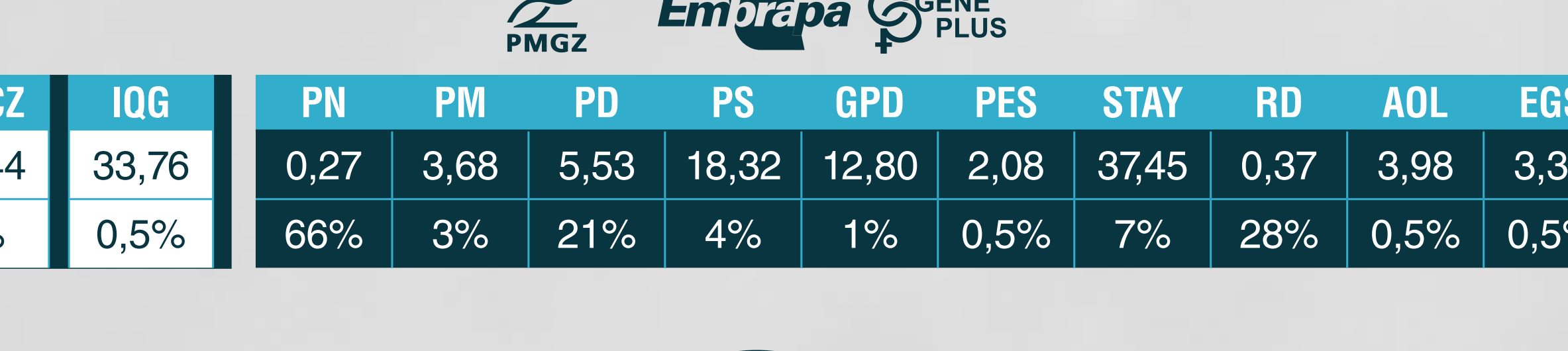

iABCZ	IQG	PN	PM	PD	PS	GPD	PES	STAY	RD	AOL	EGS
23,44	33,76	0,27	3,68	5,53	18,32	12,80	2,08	37,45	0,37	3,98	3,36
1%	0,5%	66%	3%	21%	4%	1%	0,5%	7%	28%	0,5%	0,5%



MGTe	DPN	MP120	DP210	DP450	DPE365	D3P	STAY	DACAB	DAOL
23,17	0,53	4,13	5,28	21,11	1,89	86,73	84,57	0,43	4,49
6%	56%	3%	30%	7%	1%	5%	7%	7%	2%



## 4211 FIV DA MARCONDES

RGD: **MMAR4211** | Nasc.: **13/01/2024** | Peso: **310 kg** | CE: **23 cm**

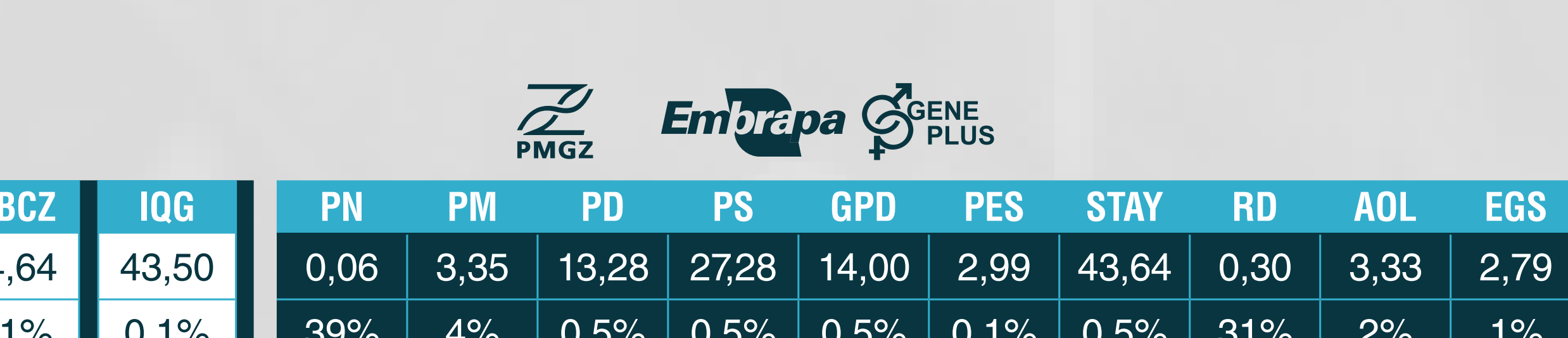

iABCZ	IQG	PN	PM	PD	PS	GPD	PES	STAY	RD	AOL	EGS
34,64	43,50	0,06	3,35	13,28	27,28	14,00	2,99	43,64	0,30	3,33	2,79
0,1%	0,1%	39%	4%	0,5%	0,5%	0,5%	0,1%	0,5%	31%	2%	1%



MGTe	DPN	MP120	DP210	DP450	DPE365	D3P	STAY	DACAB	DAOL
28,54	-0,65	4,16	14,05	24,01	2,31	92,84	87,42	0,88	3,61
1%	3%	3%	3%	4%	0,1%	0,5%	4%	2%	4%

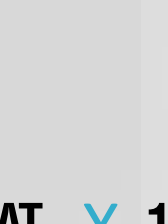

## 4212 FIV DA MARCONDES

RGD: **MMAR4212** | Nasc.: **15/01/2024** | Peso: **306 kg** | CE: **21 cm**



iABCZ	IQG	PN	PM	PD	PS	GPD	PES	STAY	RD	AOL	EGS
28,60	38,44	0,26	5,45	10,26	24,01	13,75	1,40	39,46	1,71	4,00	0,75
0,1%	0,5%	64%	0,5%	2%	0,5%	0,5%	3%	3%	2%	0,5%	27%



MGTe	DPN	MP120	DP210	DP450	DPE365	D3P	STAY	DACAB	DAOL
23,42	0,43	5,35	9,38	21,94	0,96	79,13	84,81	0,60	3,98
5%	49%	1%	11%	6%	9%	26%	7%	4%	3%



## 4224 FIV DA MARCONDES

RGD: **MMAR4224** | Nasc.: **17/01/2024** | Peso: **306 kg** | CE: **22 cm**

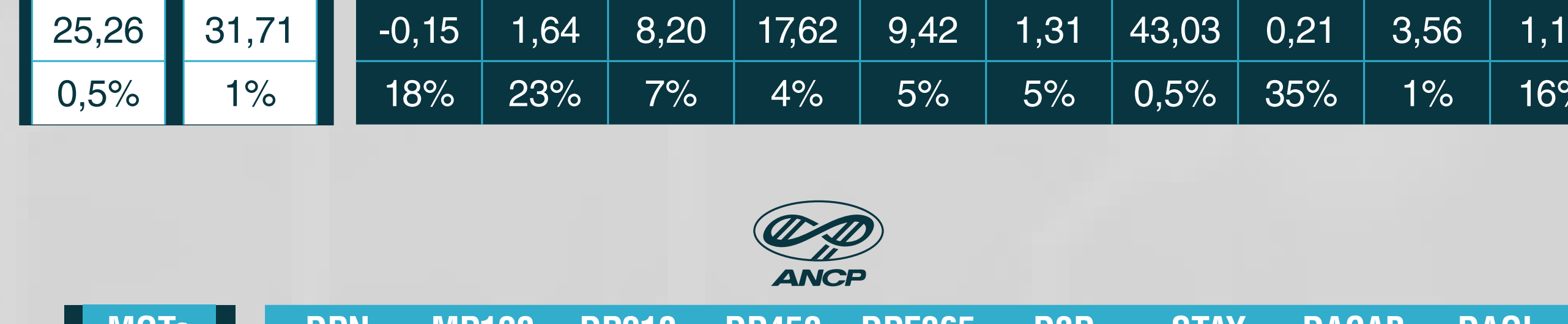

iABCZ	IQG	PN	PM	PD	PS	GPD	PES	STAY	RD	AOL	EGS
25,26	31,71	-0,15	1,64	8,20	17,62	9,42	1,31	43,03	0,21	3,56	1,18
0,5%	1%	18%	23%	7%	4%	5%	5%	0,5%	35%	1%	16%



MGTe	DPN	MP120	DP210	DP450	DPE365	D3P	STAY	DACAB	DAOL
24,24	0,13	1,52	13,42	26,63	0,98	78,03	87,22	0,21	4,08
4%	30%	28%	4%	3%	9%	31%	4%	15%	3%



## 4231 FIV DA MARCONDES

RGD: **MMAR4231** | Nasc.: **17/01/2024** | Peso: **309 kg** | CE: **21 cm**

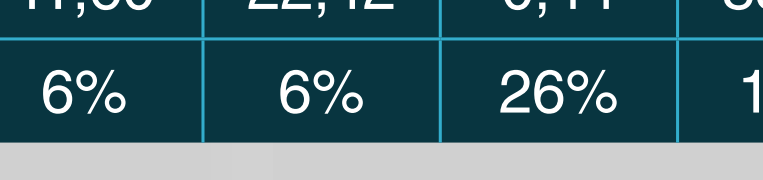
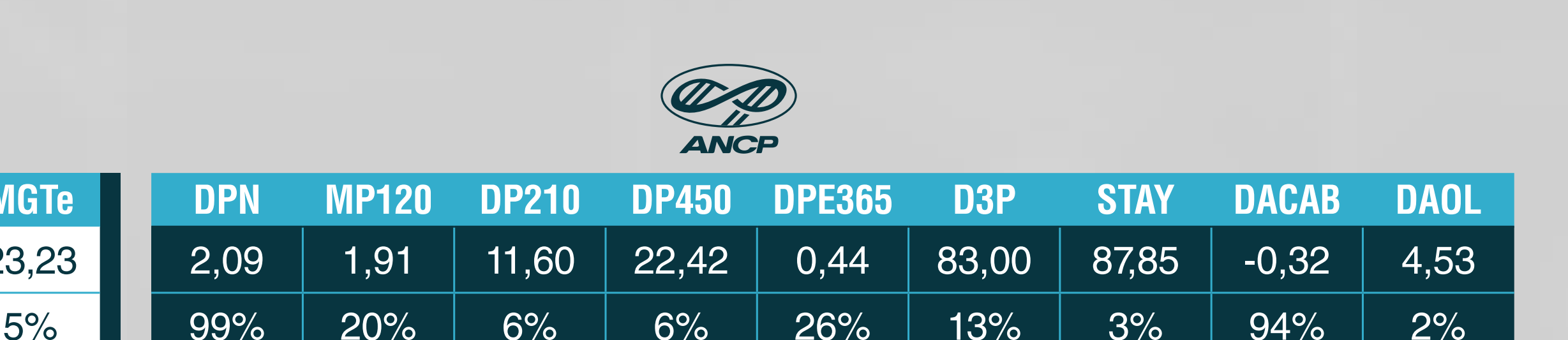

iABCZ	IQG	PN	PM	PD	PS	GPD	PES	STAY	RD	AOL	EGS
23,99	26,18	1,23	2,92	10,67	25,05	14,38	0,47	39,37	-1,08	4,10	-1,65
0,5%	3%	99%	7%	2%	0,5%	0,5%	35%	3%	87%	0,5%	94%



MGTe	DPN	MP120	DP210	DP450	DPE365	D3P	STAY	DACAB	DAOL
23,23	2,09	1,91	11,60	22,42	0,44	83,00	87,85	-0,32	4,53
5%	99%	20%	6%	6%	26%	13%	3%	94%	2%



# MÉDIAS LOTE 46

Peso: **352 kg**



iABCZ	P%
24,01	0,5%

IQG	TOP
31,91	1%

MGT <sub>e</sub>	TOP
21,22	8%

CLIQUE E ASSISTA



O VÍDEO DO ANIMAL





### 3976 FIV DA MARCONDES

RGD: **MMAR3976** | Nasc.: **24/10/2023** | Peso: **356 kg** | CE: **26 cm**

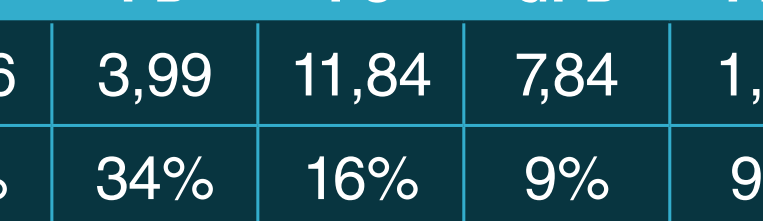

iABCZ	IQG	PN	PM	PD	PS	GPD	PES	STAY	RD	AOL	EGS
13,15	21,09	0,08	-0,06	3,99	11,84	7,84	1,08	35,22	-0,81	2,69	3,31
10%	7%	42%	60%	34%	16%	9%	9%	17%	79%	5%	0,5%

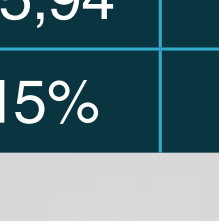

MGTe	DPN	MP120	DP210	DP450	DPE365	D3P	STAY	DACAB	DAOL
17,28	0,79	0,08	6,57	15,94	0,57	84,23	78,84	0,65	1,86
17%	72%	69%	22%	15%	20%	10%	15%	3%	16%



### 4011 FIV DA MARCONDES

RGD: **MMAR4011** | Nasc.: **05/11/2023** | Peso: **355 kg** | CE: **23 cm**

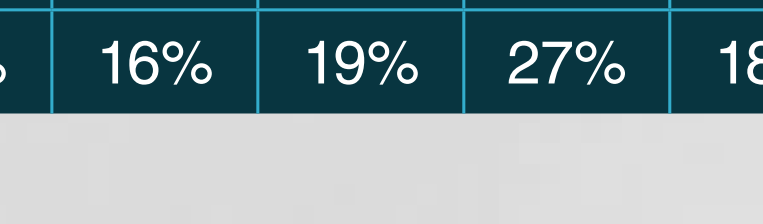

iABCZ	IQG	PN	PM	PD	PS	GPD	PES	STAY	RD	AOL	EGS
18,67	21,05	0,19	2,15	6,27	10,97	4,71	0,81	41,41	0,29	1,54	0,30
3%	8%	56%	15%	16%	19%	27%	18%	1%	31%	20%	41%

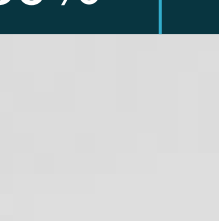

MGTe	DPN	MP120	DP210	DP450	DPE365	D3P	STAY	DACAB	DAOL
17,08	0,83	1,74	5,75	10,47	0,83	83,35	83,21	0,17	2,06
18%	74%	24%	27%	30%	12%	12%	9%	18%	14%



### 4018 FIV DA MARCONDES

RGD: **MMAR4018** | Nasc.: **04/11/2023** | Peso: **353 kg** | CE: **23 cm**



iABCZ	IQG	PN	PM	PD	PS	GPD	PES	STAY	RD	AOL	EGS
31,93	41,21	-0,10	1,37	15,05	25,73	10,68	2,53	40,61	1,14	1,99	5,86
0,1%	0,1%	22%	28%	0,1%	0,5%	3%	0,1%	2%	7%	12%	0,1%



MGTe	DPN	MP120	DP210	DP450	DPE365	D3P	STAY	DACAB	DAOL
22,75	0,45	0,51	13,80	25,68	1,88	76,68	83,09	1,14	1,65
6%	50%	55%	3%	3%	1%	37%	9%	0,5%	19%

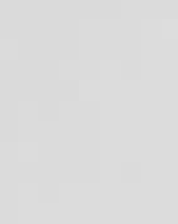

### 4052 FIV DA MARCONDES

RGD: **MMAR4052** | Nasc.: **24/11/2023** | Peso: **345 kg** | CE: **25 cm**

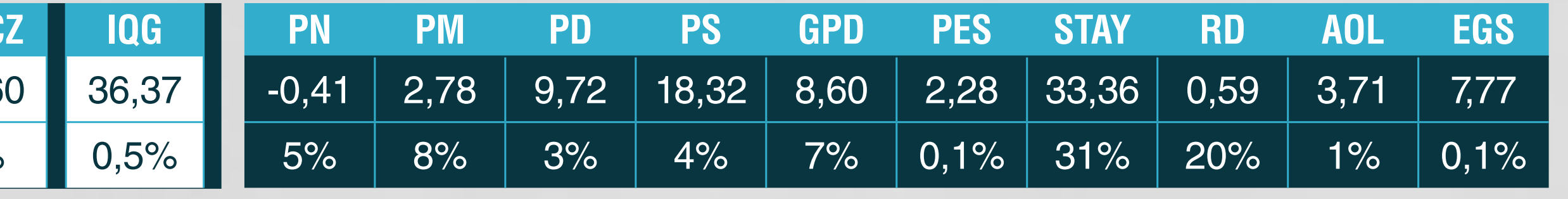

iABCZ	IQG	PN	PM	PD	PS	GPD	PES	STAY	RD	AOL	EGS
22,60	36,37	-0,41	2,78	9,72	18,32	8,60	2,28	33,36	0,59	3,71	7,77
1%	0,5%	5%	8%	3%	4%	7%	0,1%	31%	20%	1%	0,1%

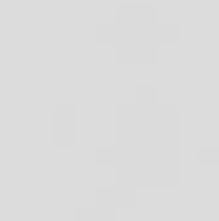

MGTe	DPN	MP120	DP210	DP450	DPE365	D3P	STAY	DACAB	DAOL
21,89	-0,39	3,41	12,55	19,81	1,65	72,02	75,01	1,50	3,54
7%	7%	5%	5%	9%	2%	56%	22%	0,1%	4%



### 4103 FIV DA MARCONDES

RGD: **MMAR4103** | Nasc.: **03/12/2023** | Peso: **360 kg** | CE: **25 cm**

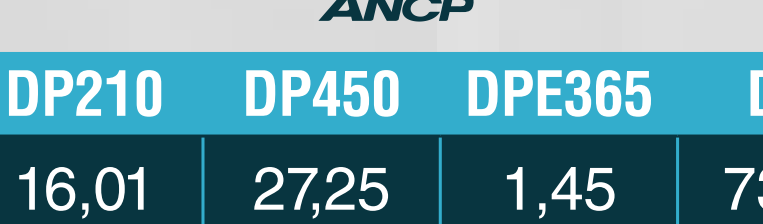
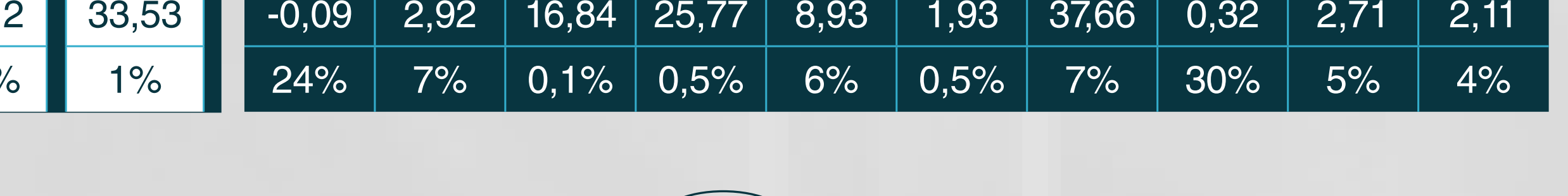

iABCZ	IQG	PN	PM	PD	PS	GPD	PES	STAY	RD	AOL	EGS
28,12	33,53	-0,09	2,92	16,84	25,77	8,93	1,93	37,66	0,32	2,71	2,11
0,1%	1%	24%	7%	0,1%	0,5%	6%	0,5%	7%	30%	5%	4%



MGTe	DPN	MP120	DP210	DP450	DPE365	D3P	STAY	DACAB	DAOL
24,17	0,72	1,69	16,01	27,25	1,45	73,12	83,50	0,95	2,73
4%	68%	25%	2%	2%	3%	52%	8%	1%	9%



### 4145 FIV DA MARCONDES

RGD: **MMAR4145** | Nasc.: **15/12/2023** | Peso: **347 kg** | CE: **22 cm**

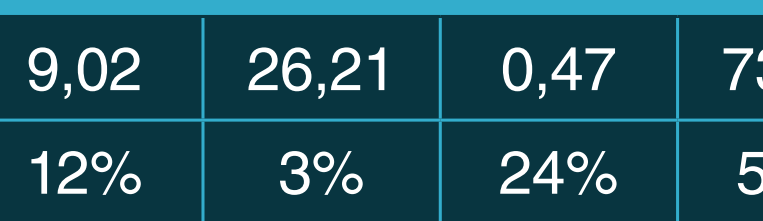
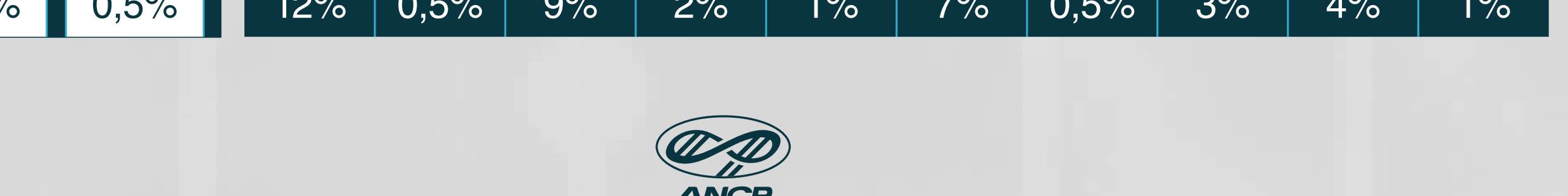

iABCZ	IQG	PN	PM	PD	PS	GPD	PES	STAY	RD	AOL	EGS
26,97	37,55	-0,23	4,92	7,63	20,18	12,55	1,18	42,36	1,59	2,86	2,74
0,5%	0,5%	12%	0,5%	9%	2%	1%	7%	0,5%	3%	4%	1%



MGTe	DPN	MP120	DP210	DP450	DPE365	D3P	STAY	DACAB	DAOL
21,23	0,37	2,95	9,02	26,21	0,47	73,40	85,66	0,63	2,82
8%	45%	8%	12%	3%	24%	51%	6%	3%	8%



### 4197 FIV DA MARCONDES

RGD: **MMAR4197** | Nasc.: **10/01/2024** | Peso: **357 kg** | CE: **24 cm**

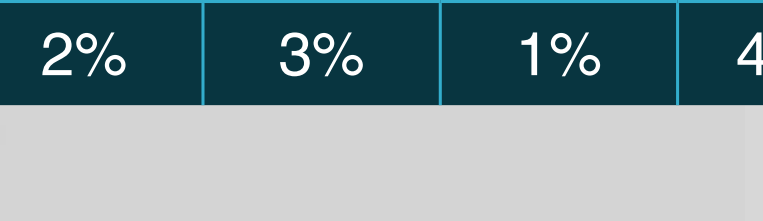

iABCZ	IQG	PN	PM	PD	PS	GPD	PES	STAY	RD	AOL	EGS
29,02	38,64	1,35	4,17	14,90	31,05	16,15	2,99	39,20	0,21	4,32	-0,43
0,1%	0,5%	99%	2%	0,1%	0,1%	0,1%	0,1%	3%	35%	0,5%	67%



MGTe	DPN	MP120	DP210	DP450	DPE365	D3P	STAY	DACAB	DAOL
24,86	2,54	3,29	15,43	26,17	1,88	74,61	87,64	-0,15	3,11
4%	100%	6%	2%	3%	1%	46%	4%	76%	6%



### 4237 FIV DA MARCONDES

RGD: **MMAR4237** | Nasc.: **20/01/2024** | Peso: **339 kg** | CE: **22 cm**

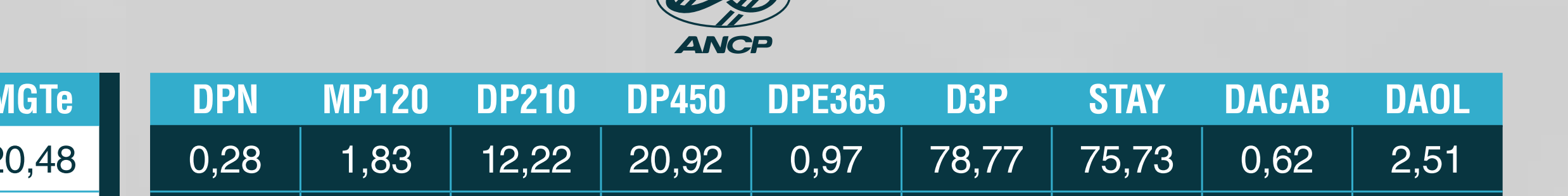

iABCZ	IQG	PN	PM	PD	PS	GPD	PES	STAY	RD	AOL	EGS
21,58	25,86	0,48	3,77	12,14	19,03	6,89	0,94	35,71	0,88	1,52	2,78
2%	3%	85%	3%	1%	3%	13%	13%	14%	12%	21%	1%



MGTe	DPN	MP120	DP210	DP450	DPE365	D3P	STAY	DACAB	DAOL
20,48	0,28	1,83	12,22	20,92	0,97	78,77	75,73	0,62	2,51
10%	39%	22%	5%	7%	9%	28%	21%	3%	10%

CLIQUE E CONFIRA AS AVALIAÇÕES COMPLETAS!





LEILÃO VIRTUAL

# NELORE MARCONDES

— GERAÇÃO DO FUTURO —

## MÉDIAS LOTE 47

Peso: **329 kg**



iABCZ	P%
23,70	0,5%

IQG	TOP
32,39	1%

MGT <sub>e</sub>	TOP
21,42	8%

CLIQUE E ASSISTA



O VÍDEO DO ANIMAL





## 4029 FIV DA MARCONDES

RGD: **MMAR4029** | Nasc.: **10/11/2023** | Peso: **355 kg** | CE: **23 cm**

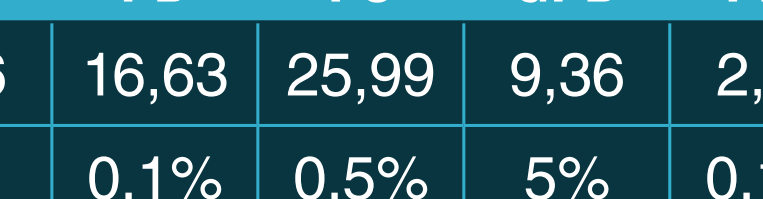

iABCZ	IQG	PN	PM	PD	PS	GPD	PES	STAY	RD	AOL	EGS
21,98	31,29	0,31	2,86	16,63	25,99	9,36	2,19	29,03	1,90	3,25	3,33
1%	1%	70%	7%	0,1%	0,5%	5%	0,1%	70%	1%	2%	0,5%

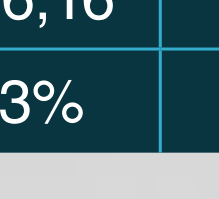

MGTe	DPN	MP120	DP210	DP450	DPE365	D3P	STAY	DACAB	DAOL
24,27	0,94	2,75	18,23	26,16	1,66	72,20	75,62	0,93	3,07
4%	79%	10%	0,5%	3%	2%	55%	21%	1%	6%



## 4053 FIV DA MARCONDES

RGD: **MMAR4053** | Nasc.: **24/11/2023** | Peso: **330 kg** | CE: **23 cm**

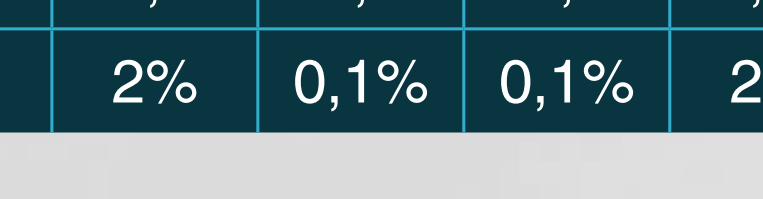
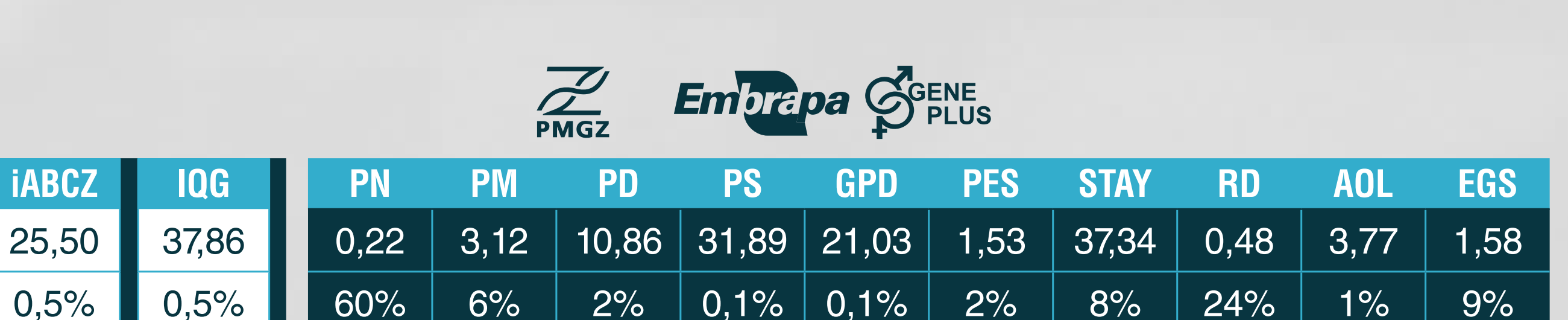

iABCZ	IQG	PN	PM	PD	PS	GPD	PES	STAY	RD	AOL	EGS
25,50	37,86	0,22	3,12	10,86	31,89	21,03	1,53	37,34	0,48	3,77	1,58
0,5%	0,5%	60%	6%	2%	0,1%	0,1%	2%	8%	24%	1%	9%

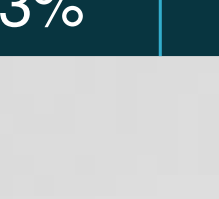

MGTe	DPN	MP120	DP210	DP450	DPE365	D3P	STAY	DACAB	DAOL
22,57	-0,22	2,76	11,49	25,64	0,70	80,07	81,31	0,04	3,66
6%	11%	10%	7%	3%	16%	23%	11%	36%	4%

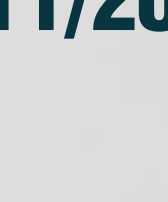

## 4055 FIV DA MARCONDES

RGD: **MMAR4055** | Nasc.: **24/11/2023** | Peso: **349 kg** | CE: **23 cm**

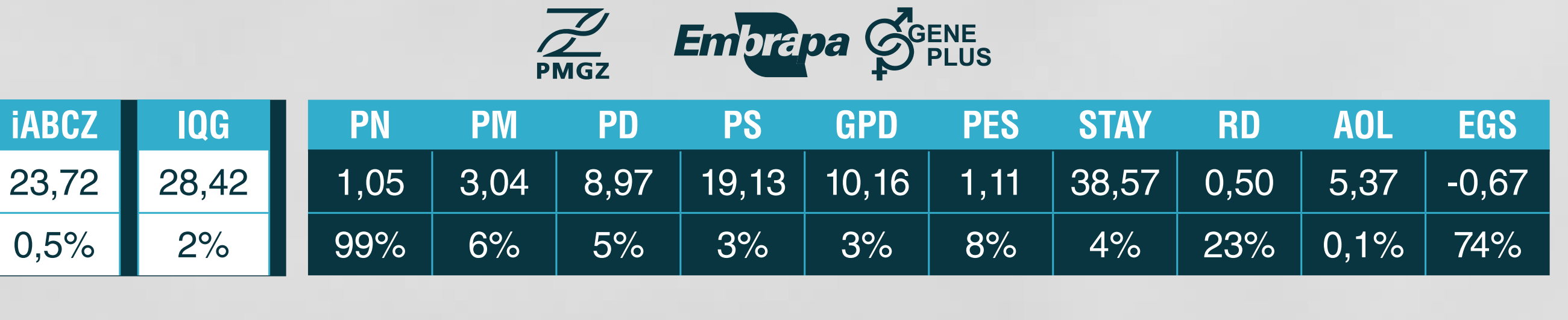

iABCZ	IQG	PN	PM	PD	PS	GPD	PES	STAY	RD	AOL	EGS
23,72	28,42	1,05	3,04	8,97	19,13	10,16	1,11	38,57	0,50	5,37	-0,67
0,5%	2%	99%	6%	5%	3%	3%	8%	4%	23%	0,1%	74%



MGTe	DPN	MP120	DP210	DP450	DPE365	D3P	STAY	DACAB	DAOL
19,80	2,33	1,28	10,66	14,98	0,45	76,02	83,21	0,45	3,96
11%	100%	34%	8%	17%	25%	40%	9%	6%	3%



## 4070 FIV DA MARCONDES

RGD: **MMAR4070** | Nasc.: **27/11/2023** | Peso: **324 kg** | CE: **23 cm**



iABCZ	IQG	PN	PM	PD	PS	GPD	PES	STAY	RD	AOL	EGS
22,22	32,57	0,31	4,17	7,26	21,05	13,79	0,94	36,49	0,51	3,48	3,80
1%	1%	70%	2%	10%	2%	0,5%	13%	11%	23%	1%	0,1%



MGTe	DPN	MP120	DP210	DP450	DPE365	D3P	STAY	DACAB	DAOL
24,47	0,56	3,98	8,34	26,06	1,09	87,90	86,40	0,33	3,75
4%	58%	3%	15%	3%	7%	3%	5%	10%	4%



## 4097 FIV DA MARCONDES

RGD: **MMAR4097** | Nasc.: **02/12/2023** | Peso: **314 kg** | CE: **22 cm**



iABCZ	IQG	PN	PM	PD	PS	GPD	PES	STAY	RD	AOL	EGS
14,48	21,78	0,10	5,16	2,42	8,49	6,07	0,27	36,42	1,42	3,78	-1,36
8%	7%	45%	0,5%	49%	30%	18%	47%	11%	4%	1%	90%



MGTe	DPN	MP120	DP210	DP450	DPE365	D3P	STAY	DACAB	DAOL
13,29	-0,33	4,92	0,37	4,31	0,13	76,70	81,24	-0,25	2,49
29%	8%	2%	70%	56%	45%	37%	12%	89%	10%



## 4144 FIV DA MARCONDES

RGD: **MMAR4144** | Nasc.: **18/12/2023** | Peso: **333 kg** | CE: **24 cm**

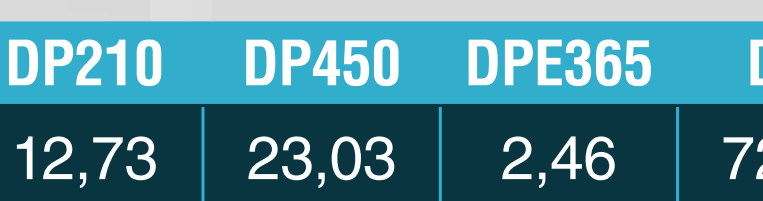
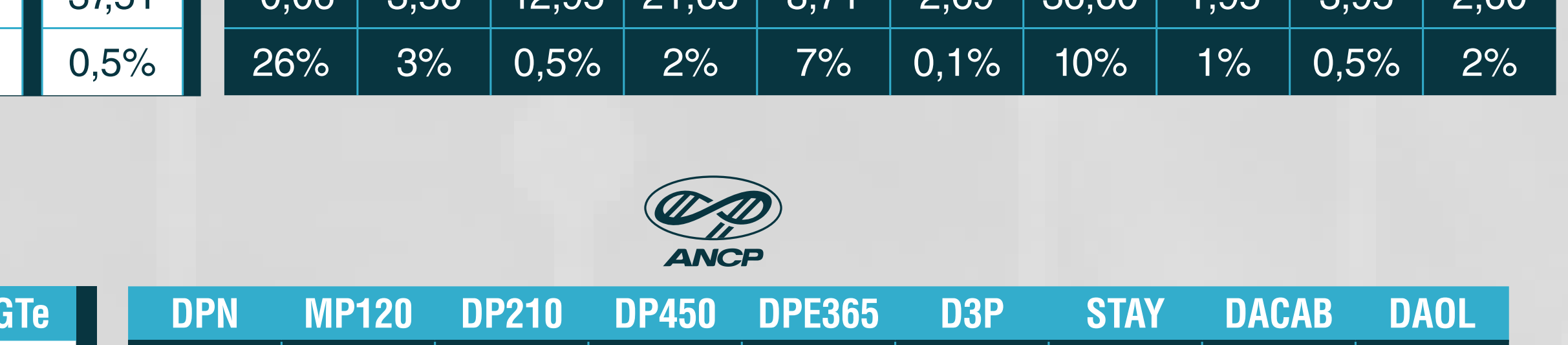

iABCZ	IQG	PN	PM	PD	PS	GPD	PES	STAY	RD	AOL	EGS
27,53	37,51	-0,06	3,56	12,95	21,65	8,71	2,69	36,60	1,95	3,95	2,60
0,1%	0,5%	26%	3%	0,5%	2%	7%	0,1%	10%	1%	0,5%	2%



MGTe	DPN	MP120	DP210	DP450	DPE365	D3P	STAY	DACAB	DAOL
22,20	0,90	1,97	12,73	23,03	2,46	72,30	75,32	0,79	3,81
7%	78%	19%	5%	5%	0,1%	55%	22%	2%	3%



## 4181 FIV DA MARCONDES

RGD: **MMAR4181** | Nasc.: **01/01/2024** | Peso: **326 kg** | CE: **21 cm**

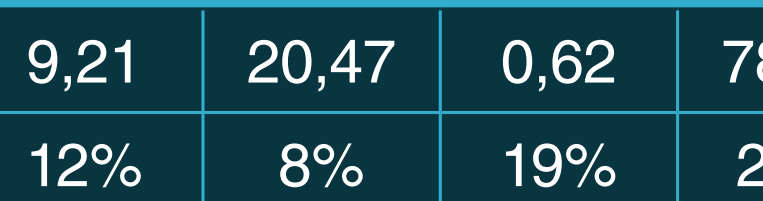

iABCZ	IQG	PN	PM	PD	PS	GPD	PES	STAY	RD	AOL	EGS
27,31	35,51	0,33	4,85	7,31	24,77	17,46	1,11	41,26	-0,22	2,13	1,71
0,1%	0,5%	73%	0,5%	10%	0,5%	0,1%	8%	1%	55%	10%	7%



MGTe	DPN	MP120	DP210	DP450	DPE365	D3P	STAY	DACAB	DAOL
19,61	0,29	3,84	9,21	20,47	0,62	78,98	80,87	0,34	1,42
12%	40%	4%	12%	8%	19%	27%	12%	9%	22%



## 4219 FIV DA MARCONDES

RGD: **MMAR4219** | Nasc.: **15/01/2024** | Peso: **302 kg** | CE: **21 cm**

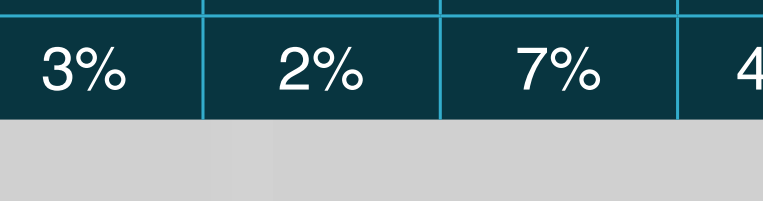
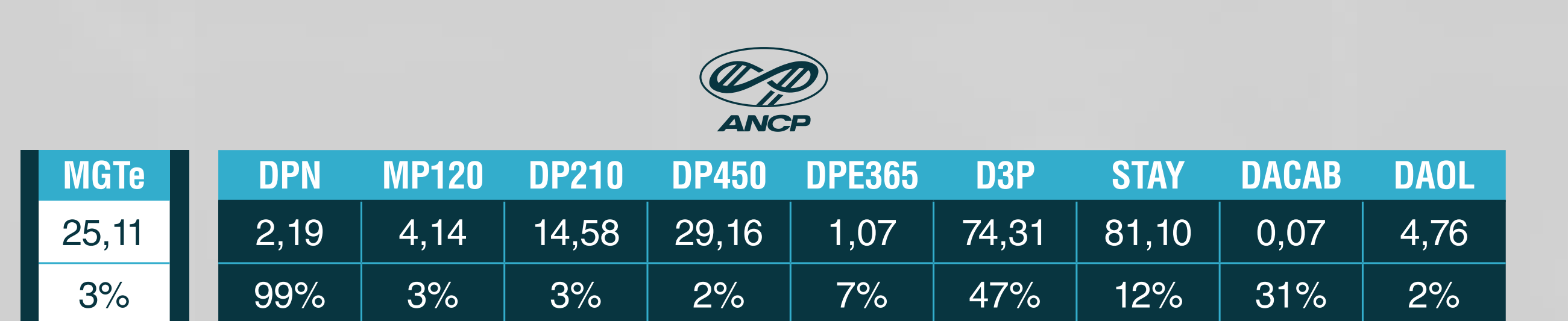

iABCZ	IQG	PN	PM	PD	PS	GPD	PES	STAY	RD	AOL	EGS
26,89	34,16	1,31	4,33	14,65	32,91	18,26	1,23	35,44	-0,31	4,75	0,15
0,5%	0,5%	99%	1%	0,1%	0,1%	0,1%	6%	16%	59%	0,1%	47%



MGTe	DPN	MP120	DP210	DP450	DPE365	D3P	STAY	DACAB	DAOL
25,11	2,19	4,14	14,58	29,16	1,07	74,31	81,10	0,07	4,76
3%	99%	3%	3%	2%	7%	47%	12%	31%	2%

CLIQUE E CONFIRA AS AVALIAÇÕES COMPLETAS!





# MÉDIAS LOTE 48

Peso: **391 kg**



iABCZ	P%
25,87	0,5%

IQG	TOP
34,49	0,5%

MGT <sub>e</sub>	TOP
22,12	7%

CLIQUE E ASSISTA  O VÍDEO DO ANIMAL





### 3953 FIV DA MARCONDES

RGD: **MMAR3953** | Nasc.: **21/10/2023** | Peso: **404 kg** | CE: **25 cm**

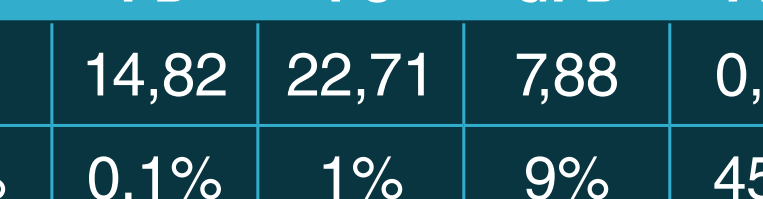
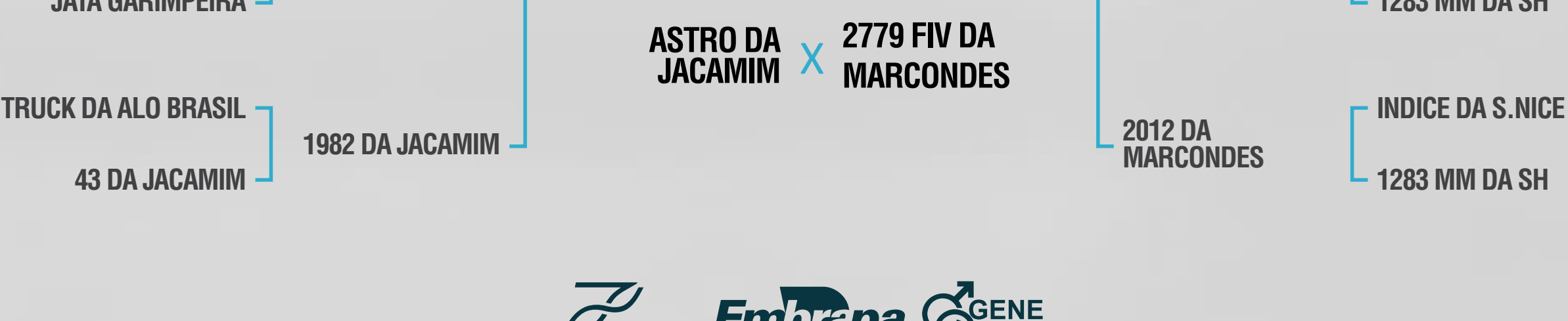

iABCZ	IQG	PN	PM	PD	PS	GPD	PES	STAY	RD	AOL	EGS
24,26	26,73	0,57	2,61	14,82	22,71	7,88	0,30	37,66	-0,48	2,95	1,96
0,5%	3%	91%	10%	0,1%	1%	9%	45%	7%	66%	3%	5%

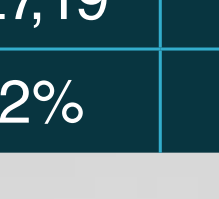

MGTe	DPN	MP120	DP210	DP450	DPE365	D3P	STAY	DACAB	DAOL
25,41	1,66	2,69	15,19	27,19	0,29	84,29	80,98	0,95	3,78
3%	96%	10%	2%	2%	33%	9%	12%	1%	4%



### 3992 DA MARCONDES

RGD: **MMAR3992** | Nasc.: **29/10/2023** | Peso: **399 kg** | CE: **26 cm**

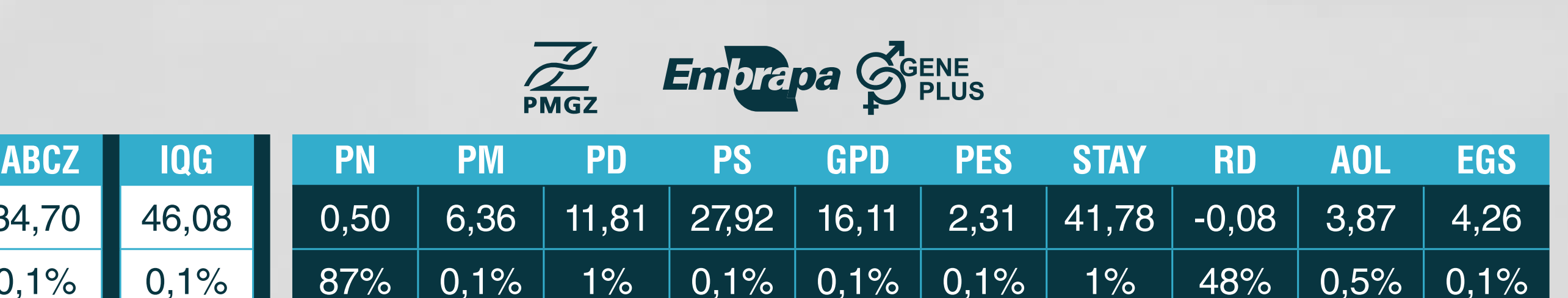

iABCZ	IQG	PN	PM	PD	PS	GPD	PES	STAY	RD	AOL	EGS
34,70	46,08	0,50	6,36	11,81	27,92	16,11	2,31	41,78	-0,08	3,87	4,26
0,1%	0,1%	87%	0,1%	1%	0,1%	0,1%	0,1%	1%	48%	0,5%	0,1%



MGTe	DPN	MP120	DP210	DP450	DPE365	D3P	STAY	DACAB	DAOL
27,08	0,74	5,96	9,74	25,82	1,28	92,28	90,61	0,72	3,09
2%	69%	0,5%	10%	3%	4%	0,5%	2%	2%	6%



### 4001 FIV DA MARCONDES

RGD: **MMAR4001** | Nasc.: **02/11/2023** | Peso: **411 kg** | CE: **24 cm**

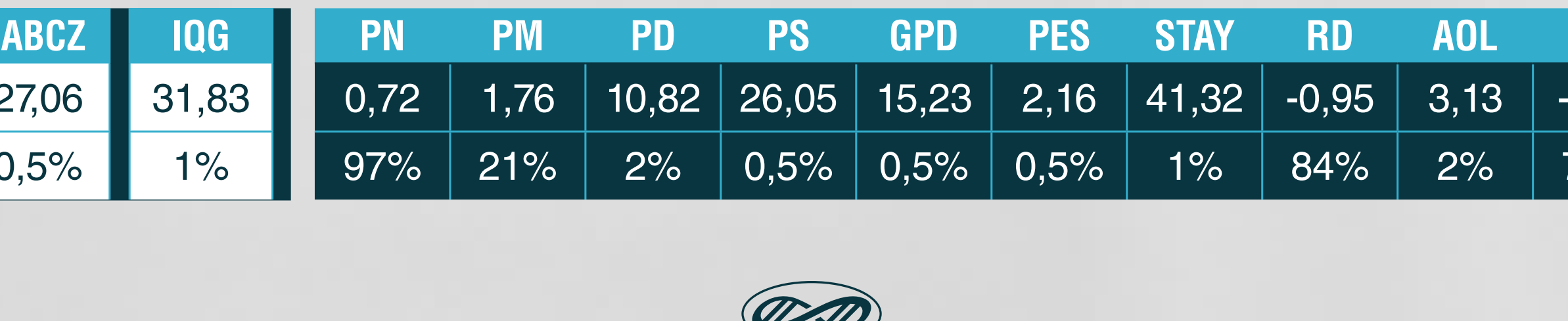

iABCZ	IQG	PN	PM	PD	PS	GPD	PES	STAY	RD	AOL	EGS
27,06	31,83	0,72	1,76	10,82	26,05	15,23	2,16	41,32	-0,95	3,13	-0,76
0,5%	1%	97%	21%	2%	0,5%	0,5%	0,5%	1%	84%	2%	77%



MGTe	DPN	MP120	DP210	DP450	DPE365	D3P	STAY	DACAB	DAOL
17,70	0,92	-0,41	7,33	17,87	1,37	83,85	82,35	-0,34	1,54
16%	79%	83%	19%	12%	4%	10%	10%	96%	20%



### 4008 FIV DA MARCONDES

RGD: **MMAR4008** | Nasc.: **05/11/2023** | Peso: **363 kg** | CE: **22 cm**

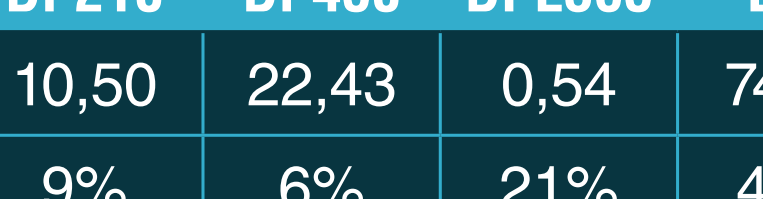
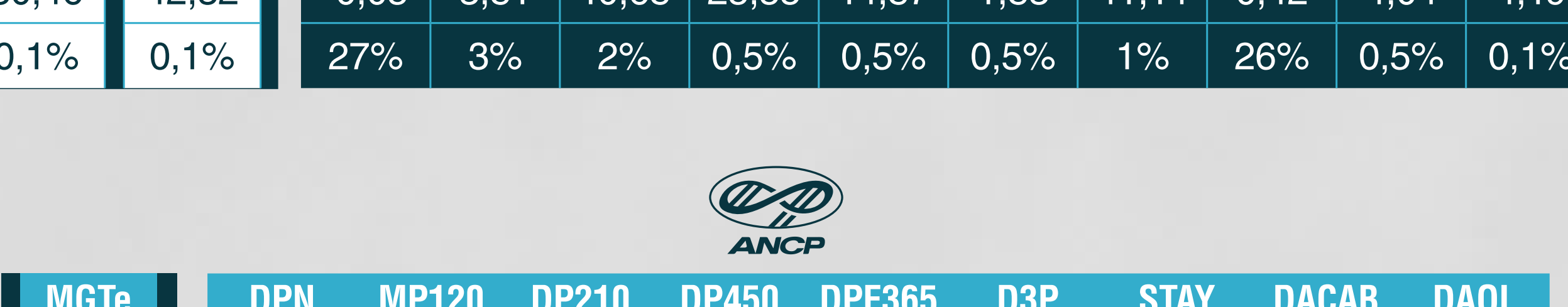

iABCZ	IQG	PN	PM	PD	PS	GPD	PES	STAY	RD	AOL	EGS
30,46	42,32	-0,05	3,81	10,68	25,55	14,87	1,83	41,14	0,42	4,04	4,19
0,1%	0,1%	27%	3%	2%	0,5%	0,5%	0,5%	1%	26%	0,5%	0,1%



MGTe	DPN	MP120	DP210	DP450	DPE365	D3P	STAY	DACAB	DAOL
22,94	-0,54	2,73	10,50	22,43	0,54	74,78	87,95	0,65	4,67
6%	4%	10%	9%	6%	21%	45%	3%	3%	2%



### 4031 FIV DA MARCONDES

RGD: **MMAR4031** | Nasc.: **11/11/2023** | Peso: **366 kg** | CE: **26 cm**

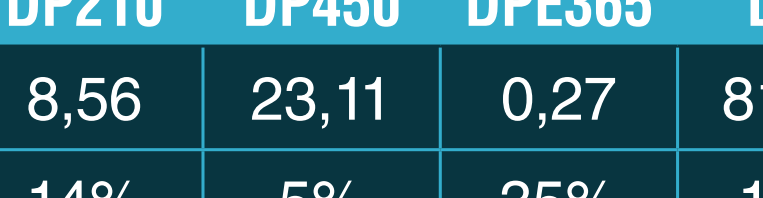
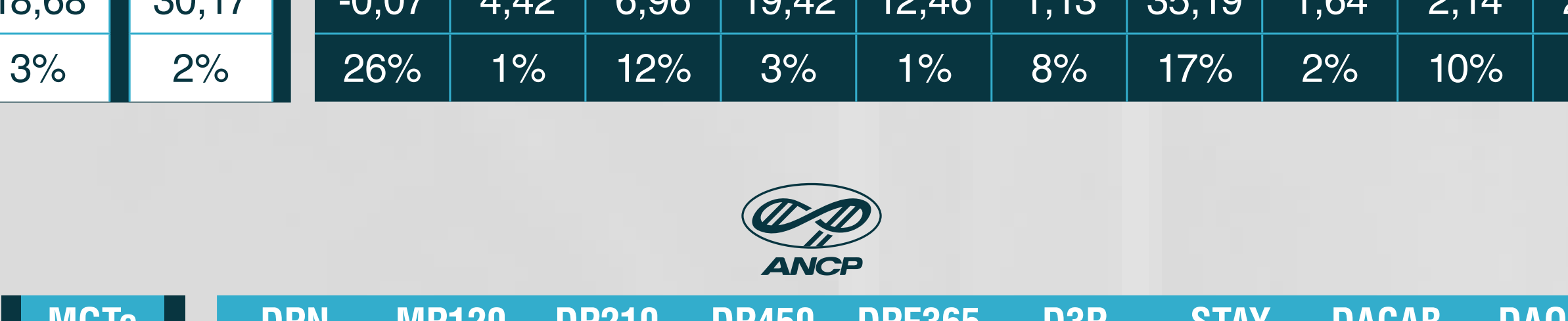

iABCZ	IQG	PN	PM	PD	PS	GPD	PES	STAY	RD	AOL	EGS
18,68	30,17	-0,07	4,42	6,96	19,42	12,46	1,13	35,19	1,64	2,14	2,79
3%	2%	26%	1%	12%	3%	1%	8%	17%	2%	10%	1%



MGTe	DPN	MP120	DP210	DP450	DPE365	D3P	STAY	DACAB	DAOL
19,88	0,40	4,24	8,56	23,11	0,27	81,55	80,01	0,06	1,61
11%	47%	3%	14%	5%	35%	17%	13%	33%	19%



### 4071 FIV DA MARCONDES

RGD: **MMAR4071** | Nasc.: **27/11/2023** | Peso: **405 kg** | CE: **25 cm**

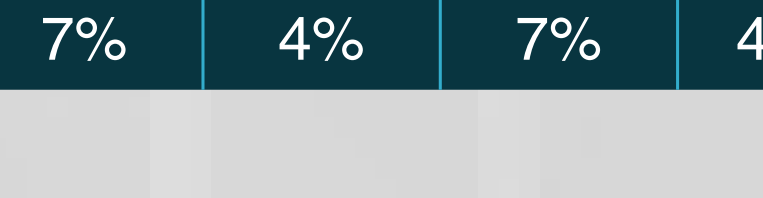

iABCZ	IQG	PN	PM	PD	PS	GPD	PES	STAY	RD	AOL	EGS
23,21	33,42	0,02	3,21	13,16	26,28	13,12	1,67	33,51	0,74	1,70	5,02
1%	1%	35%	5%	0,5%	0,5%	0,5%	2%	29%	16%	17%	0,1%



MGTe	DPN	MP120	DP210	DP450	DPE365	D3P	STAY	DACAB	DAOL
19,45	0,38	1,28	11,28	25,05	1,06	74,13	76,78	0,96	1,04
12%	46%	34%	7%	4%	7%	48%	19%	1%	28%



### 4075 FIV DA MARCONDES

RGD: **MMAR4075** | Nasc.: **28/11/2023** | Peso: **397 kg** | CE: **23 cm**

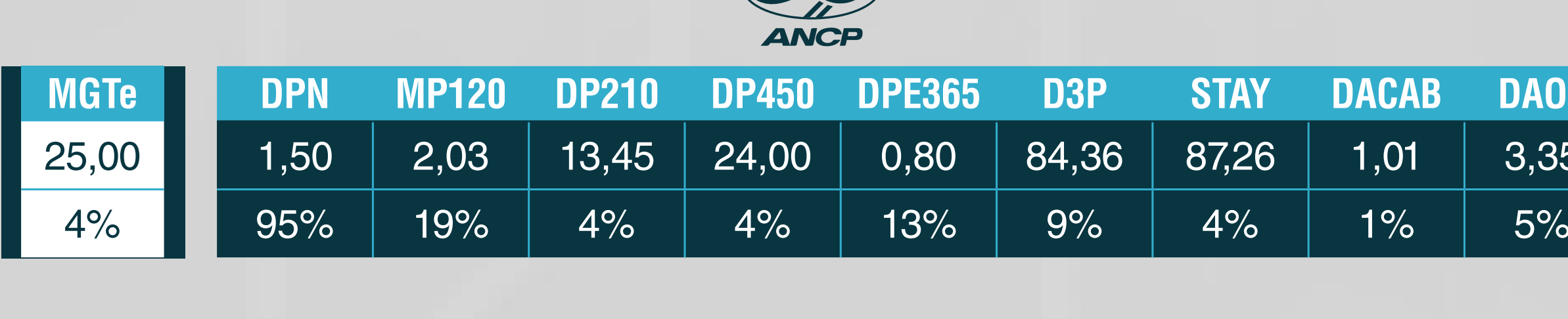

iABCZ	IQG	PN	PM	PD	PS	GPD	PES	STAY	RD	AOL	EGS
28,10	38,61	0,62	4,24	14,51	27,35	12,84	1,31	36,40	1,32	3,41	6,16
0,1%	0,5%	93%	2%	0,1%	0,5%	1%	5%	11%	5%	2%	0,1%

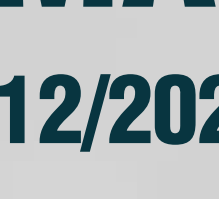

MGTe	DPN	MP120	DP210	DP450	DPE365	D3P	STAY	DACAB	DAOL
25,00	1,50	2,03	13,45	24,00	0,80	84,36	87,26	1,01	3,35
4%	95%	19%	4%	4%	13%	9%	4%	1%	5%



### 4093 DA MARCONDES

RGD: **MMAR4093** | Nasc.: **01/12/2023** | Peso: **383 kg** | CE: **21 cm**

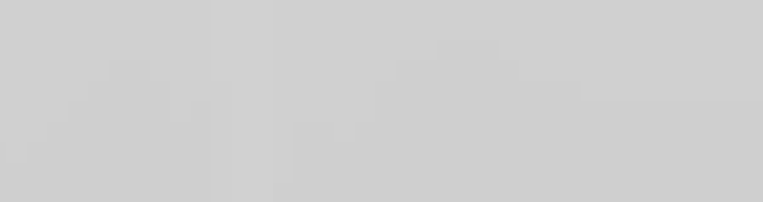
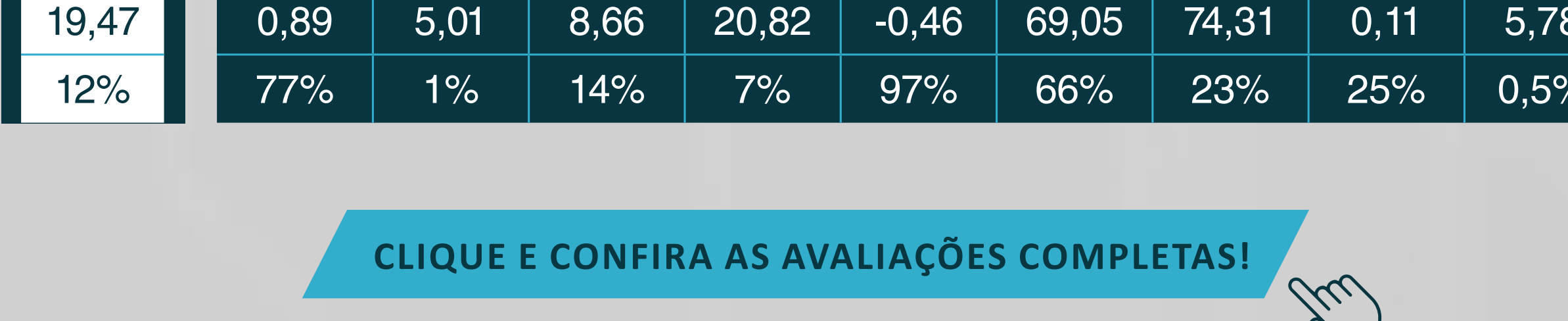

iABCZ	IQG	PN	PM	PD	PS	GPD	PES	STAY	RD	AOL	EGS
20,49	26,78	0,57	5,51	5,42	14,13	8,71	-0,23	37,47	0,28	5,10	1,85
2%	3%	91%	0,5%	21%	10%	7%	77%	7%	32%	0,1%	6%



MGTe	DPN	MP120	DP210	DP450	DPE365	D3P	STAY	DACAB	DAOL
19,47	0,89	5,01	8,66	20,82	-0,46	69,05	74,31	0,11	5,78
12%	77%	1%	14%	7%	97%	66%	23%	25%	0,5%

CLIQUE E CONFIRA AS AVALIAÇÕES COMPLETAS!





# MÉDIAS LOTE 49

Peso: **378 kg**



iABCZ	P%
23,60	0,5%

IQG	TOP
31,14	1%

MGT <sub>e</sub>	TOP
19,57	11%

CLIQUE E ASSISTA



O VÍDEO DO ANIMAL





## 3960 FIV DA MARCONDES

RGD: **MMAR3960** | Nasc.: **21/10/2023** | Peso: **359 kg** | CE: **23 cm**

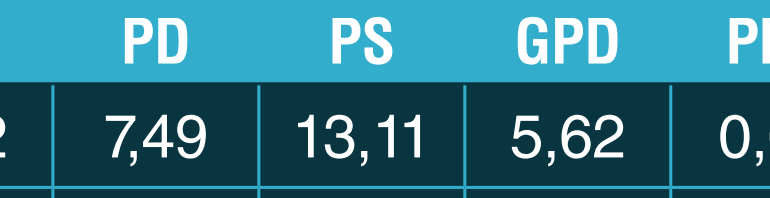

iABCZ	IQG	PN	PM	PD	PS	GPD	PES	STAY	RD	AOL	EGS
18,82	22,33	0,06	3,22	7,49	13,11	5,62	0,01	36,64	0,09	1,11	3,68
3%	6%	40%	5%	9%	13%	21%	63%	10%	40%	31%	0,1%

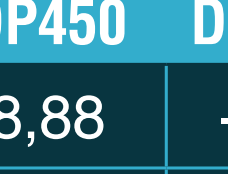

MGTe	DPN	MP120	DP210	DP450	DPE365	D3P	STAY	DACAB	DAOL
13,16	-0,46	1,77	7,25	8,88	-0,15	58,69	86,28	0,63	1,04
29%	6%	23%	19%	36%	79%	92%	5%	3%	28%



## 3965 FIV DA MARCONDES

RGD: **MMAR3965** | Nasc.: **23/10/2023** | Peso: **420 kg** | CE: **27 cm**

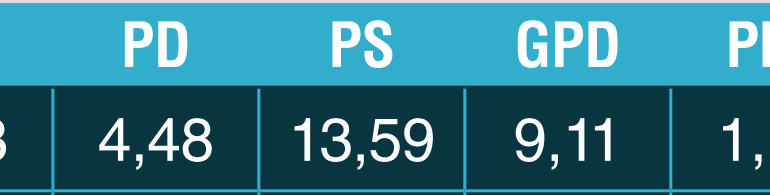

iABCZ	IQG	PN	PM	PD	PS	GPD	PES	STAY	RD	AOL	EGS
21,18	28,80	-0,41	2,83	4,48	13,59	9,11	1,19	41,77	1,01	2,12	0,16
2%	2%	5%	8%	29%	11%	5%	7%	1%	9%	10%	46%

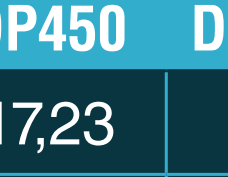

MGTe	DPN	MP120	DP210	DP450	DPE365	D3P	STAY	DACAB	DAOL
21,38	-0,08	4,03	7,69	17,23	0,99	87,30	85,42	0,20	2,55
8%	17%	3%	17%	13%	9%	4%	6%	16%	10%



## 3967 FIV DA MARCONDES

RGD: **MMAR3967** | Nasc.: **24/10/2023** | Peso: **395 kg** | CE: **23 cm**

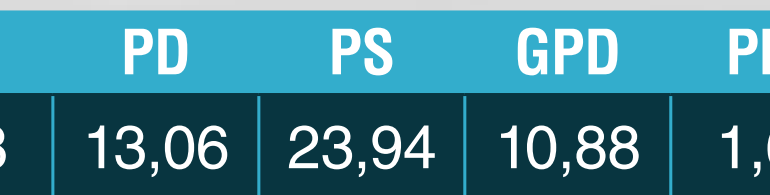

iABCZ	IQG	PN	PM	PD	PS	GPD	PES	STAY	RD	AOL	EGS
30,29	38,92	-0,10	2,58	13,06	23,94	10,88	1,62	41,13	1,46	2,94	3,41
0,1%	0,5%	23%	10%	0,5%	0,5%	2%	2%	1%	3%	3%	0,5%

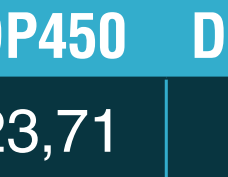

MGTe	DPN	MP120	DP210	DP450	DPE365	D3P	STAY	DACAB	DAOL
24,40	0,12	2,22	13,15	23,71	1,35	91,30	79,58	1,03	2,23
4%	30%	16%	4%	5%	4%	1%	14%	0,5%	12%



## 4005 FIV DA MARCONDES

RGD: **MMAR4005** | Nasc.: **03/11/2023** | Peso: **399 kg** | CE: **27 cm**

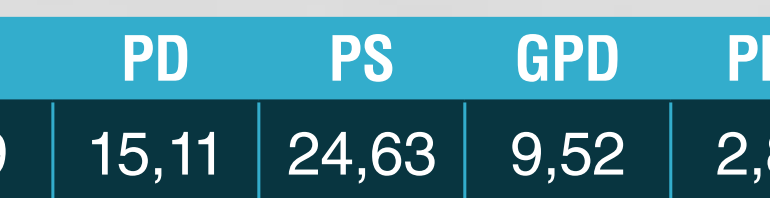

iABCZ	IQG	PN	PM	PD	PS	GPD	PES	STAY	RD	AOL	EGS
31,28	41,32	0,56	2,89	15,11	24,63	9,52	2,88	38,35	1,69	3,05	4,47
0,1%	0,1%	91%	7%	0,1%	0,5%	5%	0,1%	5%	2%	3%	0,1%

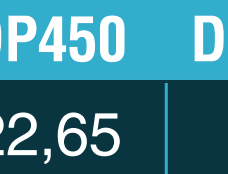

MGTe	DPN	MP120	DP210	DP450	DPE365	D3P	STAY	DACAB	DAOL
23,26	0,79	2,47	13,02	22,65	2,01	80,06	78,37	0,69	3,23
5%	72%	13%	4%	5%	0,5%	23%	16%	3%	6%



## 4019 FIV DA MARCONDES

RGD: **MMAR4019** | Nasc.: **06/11/2023** | Peso: **380 kg** | CE: **23 cm**

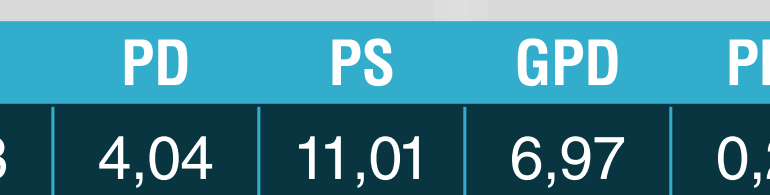

iABCZ	IQG	PN	PM	PD	PS	GPD	PES	STAY	RD	AOL	EGS
20,64	25,35	-0,67	1,33	4,04	11,01	6,97	0,26	43,93	0,95	1,13	2,18
2%	4%	1%	28%	33%	19%	13%	48%	0,5%	10%	30%	3%

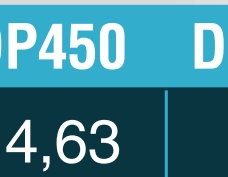

MGTe	DPN	MP120	DP210	DP450	DPE365	D3P	STAY	DACAB	DAOL
15,39	-0,39	1,53	6,28	14,63	0,14	69,23	89,79	0,22	0,60
22%	7%	28%	24%	18%	44%	66%	2%	15%	37%



## 4115 FIV DA MARCONDES

RGD: **MMAR4115** | Nasc.: **08/12/2023** | Peso: **356 kg** | CE: **23 cm**

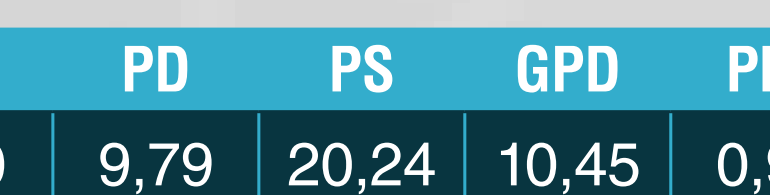

iABCZ	IQG	PN	PM	PD	PS	GPD	PES	STAY	RD	AOL	EGS
21,91	29,57	0,55	2,10	9,79	20,24	10,45	0,90	36,39	1,23	3,67	2,64
1%	2%	90%	16%	3%	2%	3%	14%	11%	6%	1%	2%

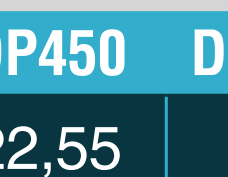

MGTe	DPN	MP120	DP210	DP450	DPE365	D3P	STAY	DACAB	DAOL
21,63	0,57	2,77	8,94	22,55	0,59	86,58	81,08	0,23	3,05
8%	58%	10%	13%	6%	20%	5%	12%	14%	7%



## 4229 FIV DA MARCONDES

RGD: **MMAR4229** | Nasc.: **18/01/2024** | Peso: **336 kg** | CE: **21 cm**

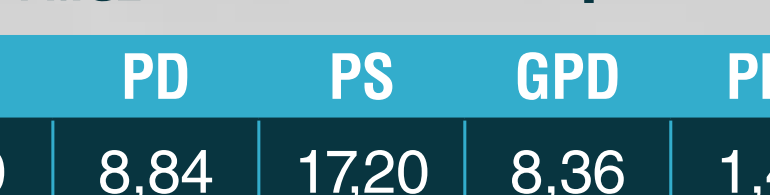

iABCZ	IQG	PN	PM	PD	PS	GPD	PES	STAY	RD	AOL	EGS
21,05	31,69	0,10	3,10	8,84	17,20	8,36	1,43	38,03	1,63	3,54	2,53
2%	1%	45%	6%	5%	5%	8%	3%	6%	2%	1%	2%

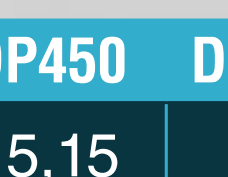

MGTe	DPN	MP120	DP210	DP450	DPE365	D3P	STAY	DACAB	DAOL
17,77	0,29	0,79	7,70	15,15	0,17	89,32	81,34	0,24	1,01
16%	40%	46%	17%	17%	42%	2%	11%	14%	28%





LEILÃO VIRTUAL

# NELORE MARCONDES

— GERAÇÃO DO FUTURO —

2024

ETAPA MACHOS

24 out 20h

Assessoria



Patrocínio



Avaliação



Leiloeira



Transmissão



Retransmissão



Agência

